

1 GROUND FLOOR & CEILING DEMOLITION PLAN
SCALE: 1/4"=1'-0"

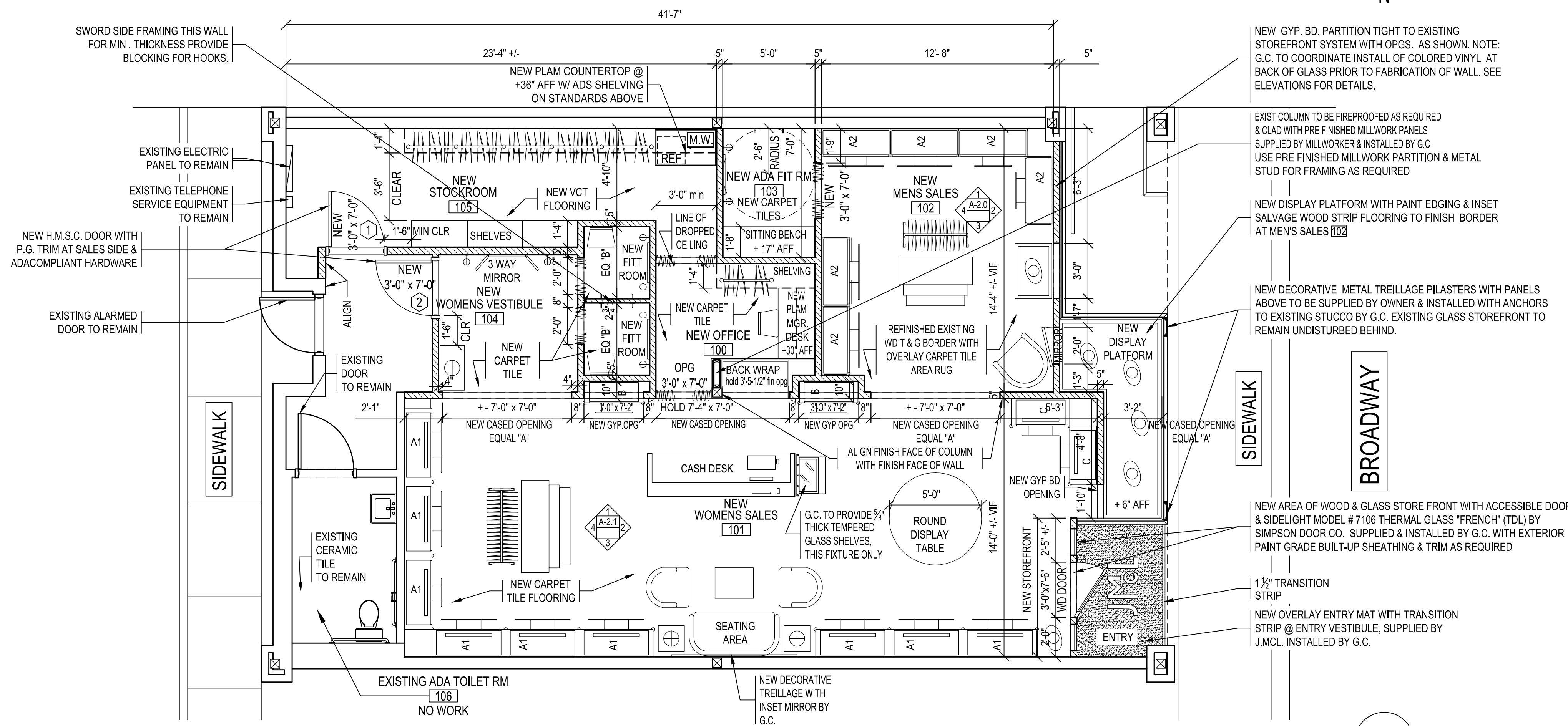

2 GROUND FLOOR CONSTRUCTION PLAN
SCALE: 1/4"=1'-0"

- DEMOLITION GENERAL NOTES**
- ALL EXISTING HVAC EQUIPMENT & EXISTING DUCTWORK TO REMAIN TO RECEIVE NEW HVAC SUPPLY & RETURN GRILLS.
 - ALL EXISTING FIRE ALARM & PROTECTION DEVICES TO REMAIN.
 - G.C TO CONTACT AND ADVISE ARCHITECT ABOUT CLEARANCE AND CONDITION OF EXISTING CENTER FLOOR COLUMN ONCE ENCLOSURE IS REMOVED.
 - REMOVE EXISTING LAMINATED PERGO FLOORING THROUGHOUT THE STORE. TO EXPOSE 3/4" HARDWOOD FLOOR. TO BE REFINISHED @ MEN'S SALES AREAS ONLY.

- NOTES:**
- LEGEND**
- EXISTING DEMISING WALLS TO REMAIN
 - NEW GYP. BD. PARTITION. & 3/8" METAL C CHANNELS WITH 3/8" GYP. BD. EACH SIDE. REFER TO DRAWING NOTES AND ELEVATIONS FOR PARTITION HEIGHT AND DETAILS. PROVIDE BLOCKING AS REQUIRED @ 3 WAY MIRROR ALL FITT, MIRRORS, ADA BENCH STOCK ROOM, SHELVING & PANELED OVERDOOR
 - NEW CABINETS TO BE WIRED FOR LIGHTING. SUPPLIED BY JMCL. & INSTALLED BY G.C. LIGHTING TO BE WIRED FOR PLUG IN CLOSE INSTALL
 - NEW PRE FINISHED MILLWORK PARTITION & TOUCH UP PAINT FINISH AS REQUIRED.
 - NEW HOLLOW METAL SELF CLOSING DOOR & FRAME SUPPLIED & INSTALLED BY G.C. WITH ADA COMPLIANT HARDWARE. TO INCLUDE LEVER HANDLE & MORTISED HEAD CLOSER. ALL HARDWARE TO RECEIVE CLEAR SATIN ALUM. STL. FINISH.

- CONSTRUCTION GENERAL NOTES**
- EXPOSED EXISTING STRUCTURAL COLUMN TO BE FIRE RATED AS REQUIRED WITH GYP BD & CLAD WITH PRE FINISHED MILLWORK PANELS SUPPLIED BY MILLWORKER & INSTALLED BY G.C.
 - GC TO PREPARE FOR PAINT & PAINT PRIMER PLUS TWO FINISH COATS THROUGHOUT. SEE INTERIOR ELEVATION PAINT SCHEDULE FOR MORE INFORMATION.
 - THE GC IS TO INSTALL (RECEIVE, UNCRATE, & PLACE ON FLOOR) ALL OWNER PROVIDED ITEMS, INCLUDING BUT NOT LIMITED TO: CABINETS, CASHDESK, FURNITURE, FLOOR RACKS, SHELVING HARDWARE, HOOKS, BARS, CARPET TILES, AREA RUGS, LIGHTING, & MISCELLANEOUS DECORATIVE ELEMENTS AS NOTED ON PLANS. G.C. TO PROVIDE BLOCKING AS REQUIRED FOR INSTALL OF CASES, DECORATIVE MIRRORS, HOOKS, BARS, DECORATIVE SCREENS AS NOTED ON DRAWINGS.
 - GC TO PROVIDE & INSTALL MISCELLANEOUS SITE GLAZING FOR OWNER PROVIDED DECORATIVE MIRRORS & FLOOR RACKS AS NOTED ON PLANS & ELEVATIONS.
 - GC TO PROVIDE MISCELLANEOUS MDF SHELVING ON STANDARDS & BRACKETS PROVIDED BY OWNER FOR STOCK AREA.
 - GC TO COORDINATE WITH DOOR & WINDOW VENDOR FOR INSTALLATION OF NEW DOOR & SIDELIGHTS AS PER SUGGESTED MFR INSTALLATION & TO MATCH LOCAL CODE REQUIREMENTS WITH ADA COMPLIANT LEVER HANDLE & MORTISED CLOSER WITH HOLD OPEN AT HEAD.
 - GC TO PROVIDE PLAM COUNTER TOP, WHITE MDF SHELVING IN STOCK AREA AS INDICATED. STANDARDS, BRACKETS, & HOOKS TO BE PROVIDED BY JMCL. REFER TO PLANS FOR MORE INFORMATION.
 - G.C. TO COORDINATE SIGNAGE INSTALLATION WITH VENDOR SUB CONTRACTED BY J. MCLAUGHLIN.
 - EXISTING HVAC SYSTEM TO REMAIN UNDISTURBED. WITH NEW LINEAR GRILLES AT NEW GYP. BD. CEILINGS. EXISTING OPEN AIR PLENUM RETURN TO REMAIN UNDISTURBED.

larsonandpaul ARCHITECTS

DOUGLAS LARSON, ARCHITECT
RODMAN PAUL, ARCHITECT
118 CHAMBERS ST
4TH FLOOR
NEW YORK, NY 10007

T 212-587-1900
F 212-587-3267
© COPYRIGHT, LARSON + PAUL ARCHITECTS

JMcLaughlin - KANSAS CITY
4703 BROADWAY
KANSAS CITY, MISSOURI 64112

DEMOLITION & CONSTRUCTION PLAN

JOB NUMBER:	STAMP:
SCALE: 10-10	AS NOTED
ISSUE DATE: 1/29/2013	DRAWN BY: DS
DRAWING #: CONSTRUCTION SET	

A:1.0
X PAGE OF X

FIXTURE SCHEDULE AND LEGEND			
FIXTURE TYPE	DESCRIPTION	MANUFACTURER/ MDL#	LAMPING
	RECESSED TRIPLE HEADED DOWNLIGHT	WAC MT-LED318-WT	(1) 11 WATT 3000K LED
	RECESSED SINGLE HEADED DOWNLIGHT	WAC MT-LED118-WT	(3) 11 WATT 3000K LED
	WALL SCONCES	SONNEMAN CALMO ROTO # 1911.13	(1) 60 WATT G9 XENON
	30" BAR LIGHT FOR CASE TOPS	WAC MDL # BA-LED10	(10) 1 WATT 3000K LED
	24" BAR LIGHT FOR CASE TOPS	WAC MDL# BA-LED8	(8) 1 WATT 3000K LED
	36" CABINET ARTLIGHT	HOUSE OF TROY T-LED36 C9 STATUARY BRONZE	(10) 1 WATT 3000K LED
	24" CABINET ARTLIGHT	HOUSE OF TROY T-LED24 C9 STATUARY BRONZE	(8) 1 WATT 3000K LED
	36" CABINET ARTLIGHT	HOUSE OF TROY T-LED36 C9 WHITE	(10) 1 WATT 3000K LED
	24" CABINET ARTLIGHT	HOUSE OF TROY T-LED24 C9 WHITE	(8) 1 WATT 3000K LED
	NEW DECORATIVE CHANDELIER	SUPPLIED BY OWNER	(6) 25 WATT CANDELABRA
	NEW RECESSED EMERGENCY DOWNLIGHT	ERG SERIES BY ENCORE QTY & LOCATIONS TO VERIFIED BY LOCAL ARCH	(1) 25 WATT PAR
	NEW HVAC LINEAR BAR SUPPLY AIR GRILLES IN CEILING	CT SERIES BY TITUS IN WHITE	EXACT SIZE TO BE PROVIDED BY HVAC SUB CONTRACTOR
	NEW HVAC LINEAR BAR RETURN AIR GRILLES IN CEILING	CT SERIES BY TITUS IN WHITE	EXACT SIZE TO BE PROVIDED BY HVAC SUB CONTRACTOR
	EXISTING HVAC DIFFUSERS TO REMAIN UNDISTURBED TYPICAL @ BACK OF HOUSE		
	NEW EMERGENCY LIGHTING W/ EXIT SIGN	ENCORE LC6 SERIES, PENDANT MTD TO VERIFIED SLAB @ 8'-0" TO BOTTOM	(2) 6V, 54.W DC INCANDESCENT WEDGE BASE LAMPS
	EXIT SIGN	ENCORE ENDURANCE CX SERIES RECESSED EDGELIT	
	NEW WINDOW TRACK AND HEADS	WAC HT4 WT TRACK, WAC LED 18S - WW & LED 18F - WW	(3) 3 WATT LED
	NEW CLG. SPEAKER	OWNER PROVIDED.	
	NEW 1 X4 FLUORESCENT CLG MTD UTILITY	LAMAR SERIES, CHAIN MTD TO 10'-0" AFF TO BOTTOM	
	EXISTING FLUORESCENT STRIP FIXTURE, RELOCATED AS REQUIRED.		
	LED BUTTON LIGHT	WAC HR - LED85, WT	(3) 3 WATT LED

NOTES:
1) SEE GENERAL NOTES & PROJECT MANUAL.

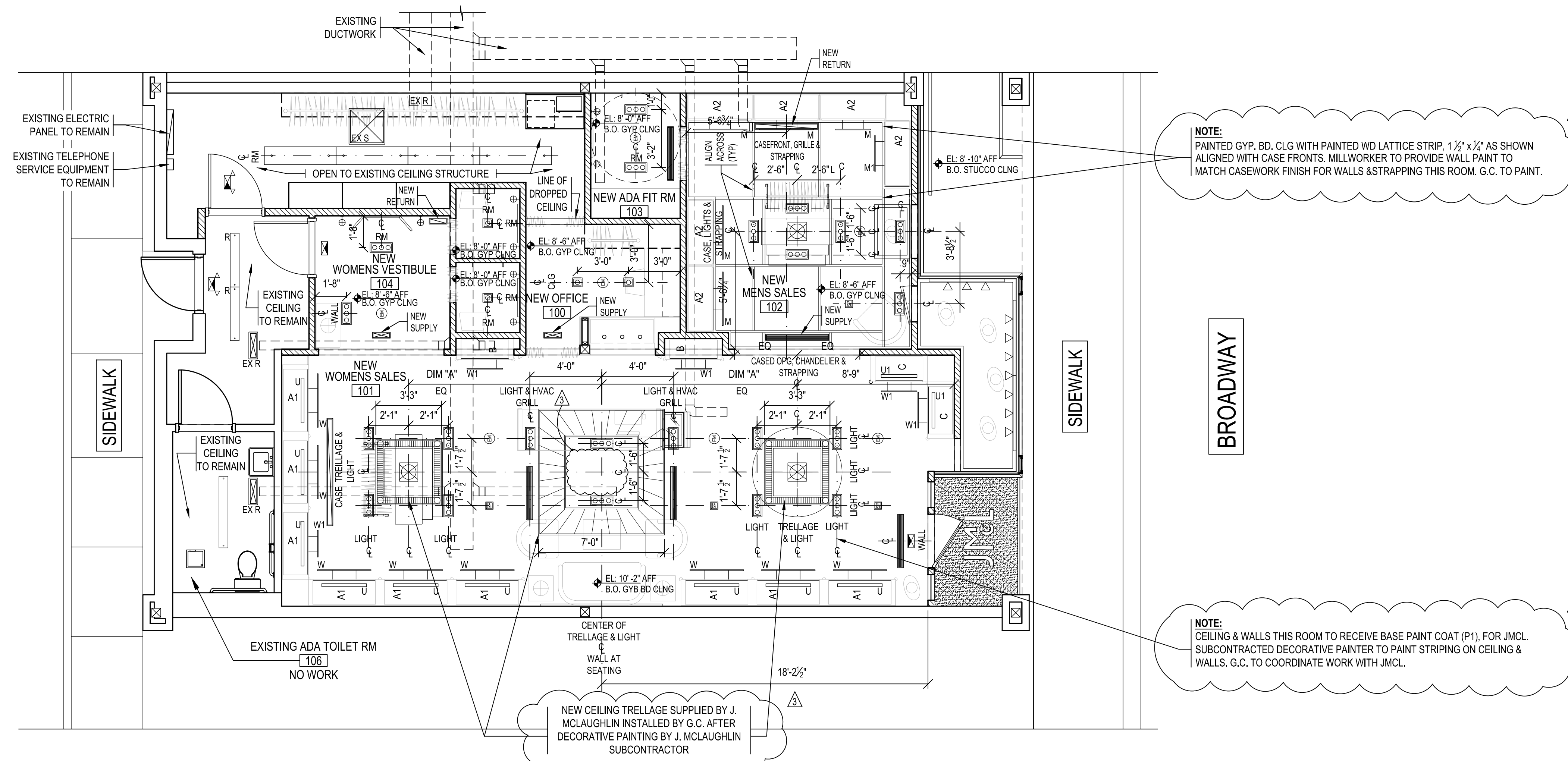

1 REFLECTED CEILING PLAN - PROPOSED
SCALE: 1/4"=1'-0"

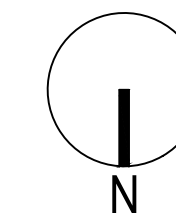

#	REVISION	DATE
3	ISSUED FOR ENTRY DETAILS & PAINT	2/11/2013
2	ISSUED FOR CONSTRUCTION	1/29/2013
1	ISSUED FOR FILING	1/4/2013

larsonandpaul ARCHITECTS

DOUGLAS LARSON, ARCHITECT
RODMAN PAUL, ARCHITECT
118 CHAMBERS ST
4TH FLOOR
NEW YORK, NY 10007

T 212-687-1900
F 212-687-3267

© COPYRIGHT LARSON + PAUL ARCHITECTS

JMcLaughlin - KANSAS CITY

4703 BROADWAY
KANSAS CITY, MISSOURI 64112

PROPOSED - REFLECTED
CEILING PLAN

JOB NUMBER: STAMP:

SCALE: 10-10

AS NOTED

ISSUE DATE: 1/28/2013

DRAWN BY: DS

DRAWING #:

CONSTRUCTION SET

A - 1.1

X PAGE OF X

FLOOR COVERING LEGEND			
SYMBOL	QTY (APPROX)	DESCRIPTION	MANUFACTURER
		VCT TILE, COLOR: MED GRAY	PROVIDED BY G.C.
		INTERFACE FLOR CARPET TILE, STYLE: GOOD VIBRATIONS, COLOR: JADE, ITEM #: 21-1313-04	PROVIDED BY OWNER
		INTERFACE FLOR CARPET TILE, STYLE: MONOCHROME COLOR: JUNIPER, ITEM #: 101850	PROVIDED BY OWNER
		INTERFACE FLOR CARPET TILE, STYLE: MONOCHROME COLOR: HOLLY, ITEM #: 101854	PROVIDED BY OWNER
		INTERFACE FLOR CARPET TILE, STYLE: MONOCHROME COLOR: ASPARAGUS, ITEM #: 101862	PROVIDED BY OWNER
		INTERFACE FLOR CARPET TILE, STYLE: MONOCHROME COLOR: MINT JULEP, ITEM #: 101858	PROVIDED BY OWNER

NOTE:
 1) INSTALL CARPET TILES PROVIDED BY OWNER
 2) INSTALL MILLWORK & CASHIER DESK FIRST, INSTALL CARPET TILE TO MILLWORK
 3) CARPET TILES, GLUE & COCOA MAT SUPPLIED BY OWNER - INSTALLED BY G.C.

NOTES:
 1) SEE GENERAL NOTES & PROJECT MANUAL.

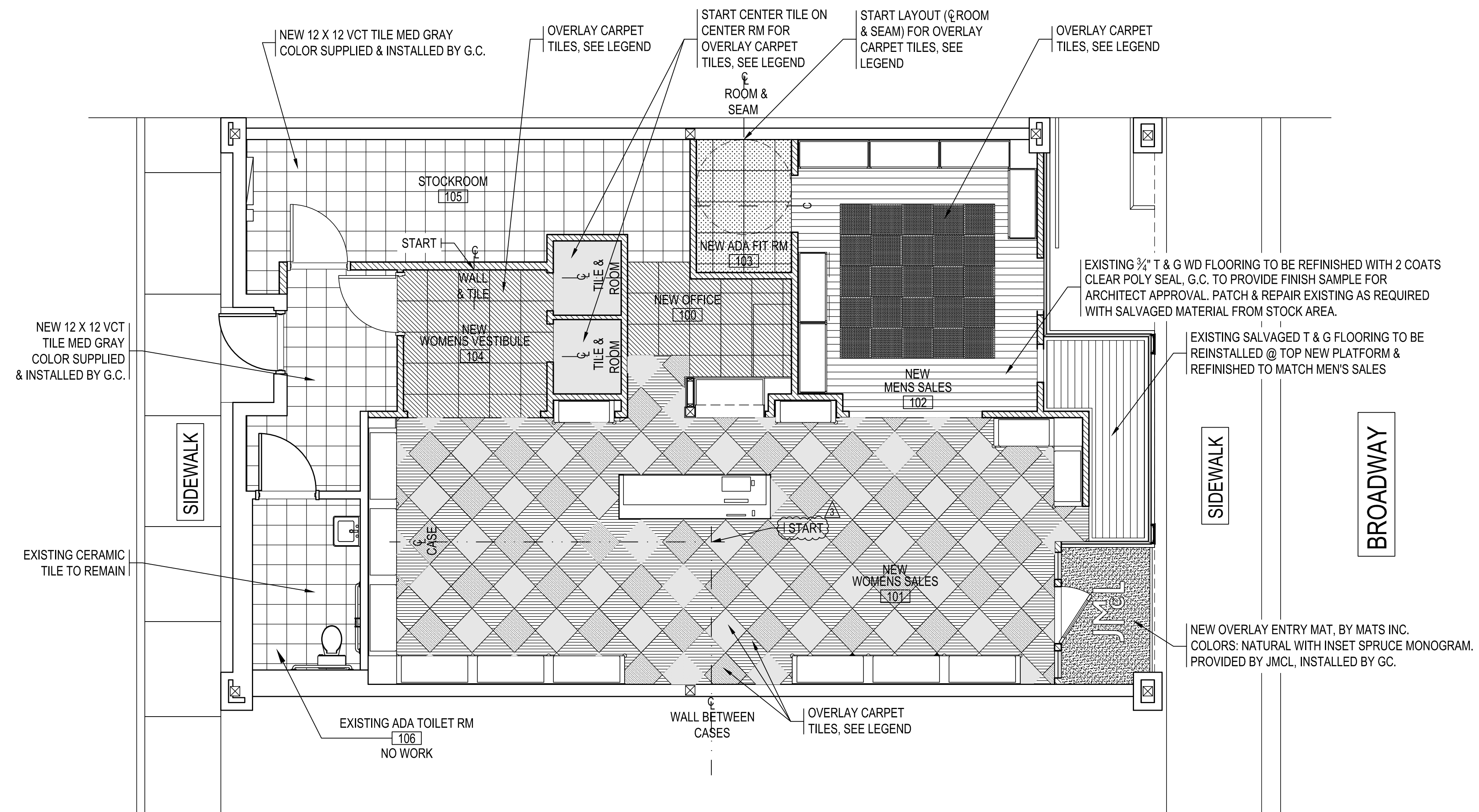

1 FLOORING PLAN
 SCALE: 1/4"=1'-0"

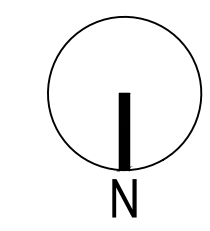

#	REVISION	DATE
3	ISSUED FOR ENTRY DETAILS & PAINT	2/11/2013
2	ISSUED FOR CONSTRUCTION	1/29/2013
1	ISSUED FOR FILING	1/4/2013

larsonandpaul ARCHITECTS

DOUGLAS LARSON, ARCHITECT
 RODMAN PAUL, ARCHITECT
 118 CHAMBERS ST
 4TH FLOOR
 NEW YORK, NY 10007
 T 212-587-1900
 F 212-587-3267
 © COPYRIGHT LARSON + PAUL ARCHITECTS

JMcLaughlin - KANSAS CITY
 4703 BROADWAY
 KANSAS CITY, MISSOURI 64112

FLOORING PLAN

JOB NUMBER:	STAMP:
SCALE:	10-10
ISSUE DATE:	AS NOTED
DRAWN BY:	1/29/2013
DRAWING #:	DS

CONSTRUCTION SET
A-1.2

PAINT FINISH SCHEDULE

PAINT	SPECIFICATION	LOCATION
(P1)	BENJ. MOORE AC-42 " GRAND TETON ", MATTE	WOMEN'S SALES
(P2)	BENJ. MOORE 2145-40 " FERNWOOD GREEN ", MATTE	DISPLAY WINDOW WALLS TO ALIGN WITH T.O. STOREFRONT, WALLS & CLG AT VESTIBULE RM 104
(P3)	BENJ. MOORE BLACK, MATTE FINISH	DISPLAY WINDOW CEILING & WALLS T.O. STOREFRONT TO CLG.
(P4)	BENJ. MOORE HC-138, " COVINGTON BLUE " MATTE	CLG AT MEN'S SALES, CLG & WALLS AT ALL FITTING ROOMS
(P5)	FINE PAINTS OF EUROPE # G19620, SEMI GLOSS	ALL DOORS, CASED OPENINGS, OVERDOORS, TRIM & BASEBOARDS THROUGHOUT
(P6)	PAINT SUPPLIED BY MILLWORKER TO MATCH CASE FINISH G.C. TO PAINT	MEN'S SALES WALLS, STRAPPING AT MEN'S CLG & HINGED MIRRORRED PANEL AT MEN'S

NOTES:

GENERAL NOTES

- SALES FLOOR MILLWORK CABINETS AND DISPLAY FIXTURE PROVIDED BY JMCL INSTALLED BY GC. REFER TO MILLWORK PACKAGE FOR MORE INFORMATION.
- ALL CURTAINS TO RECEIVE FLAME RETARDANT TREATMENT AS REQUIRED BY CODE.

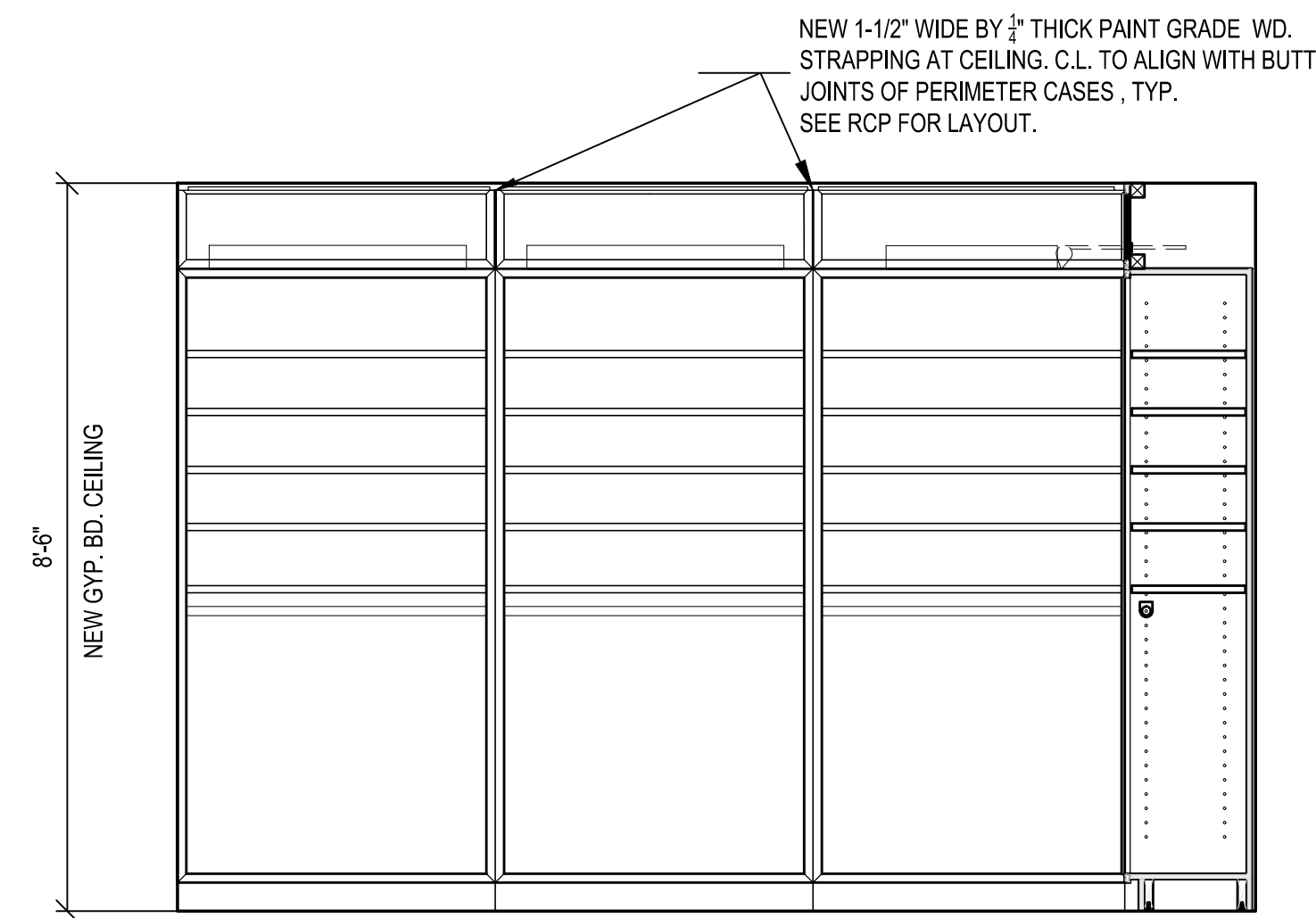

1 INTERIOR ELEVATION - MENS - SOUTH
SCALE: 1/2"=1'-0"

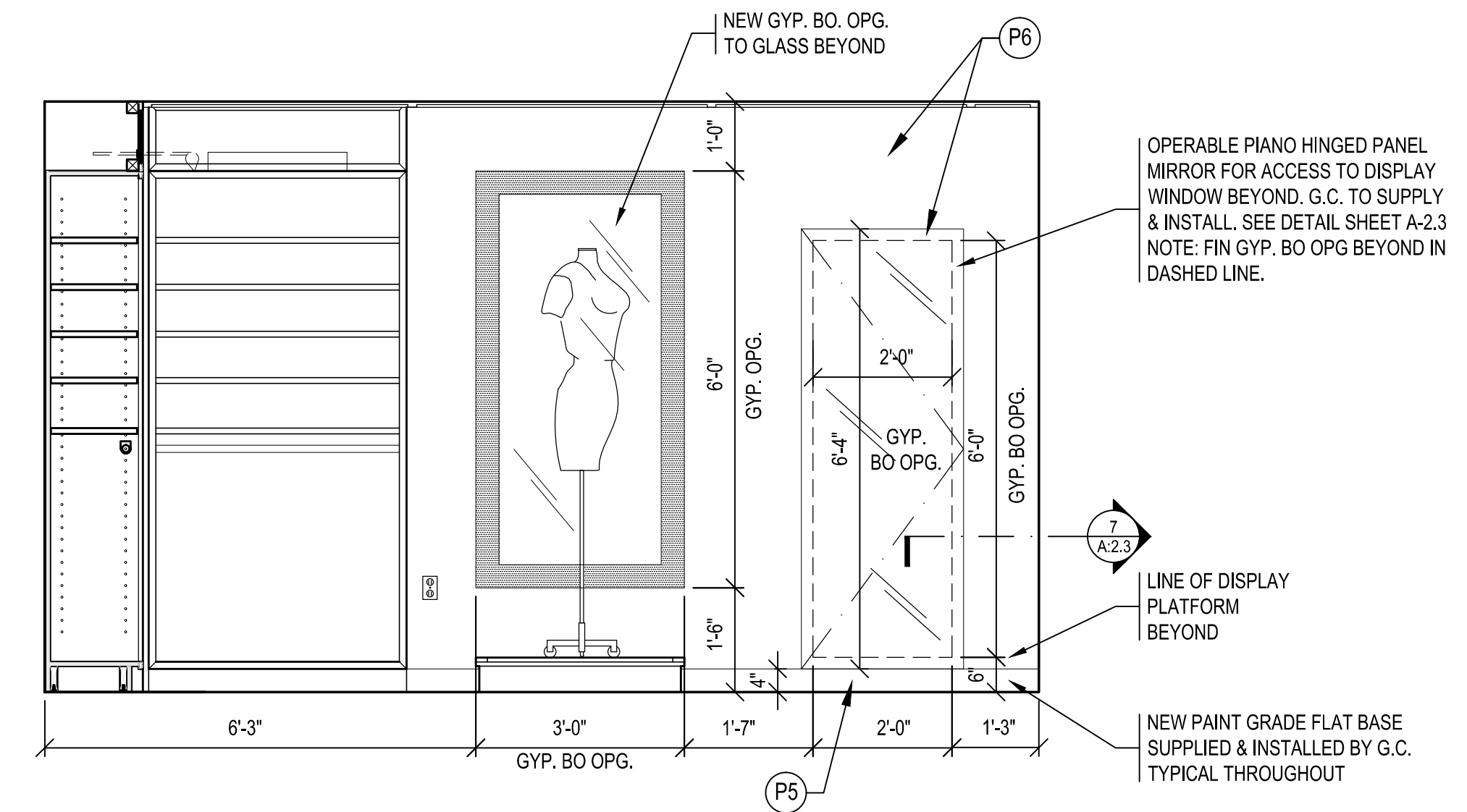

2 INTERIOR ELEVATION - MENS - EAST
SCALE: 1/2"=1'-0"

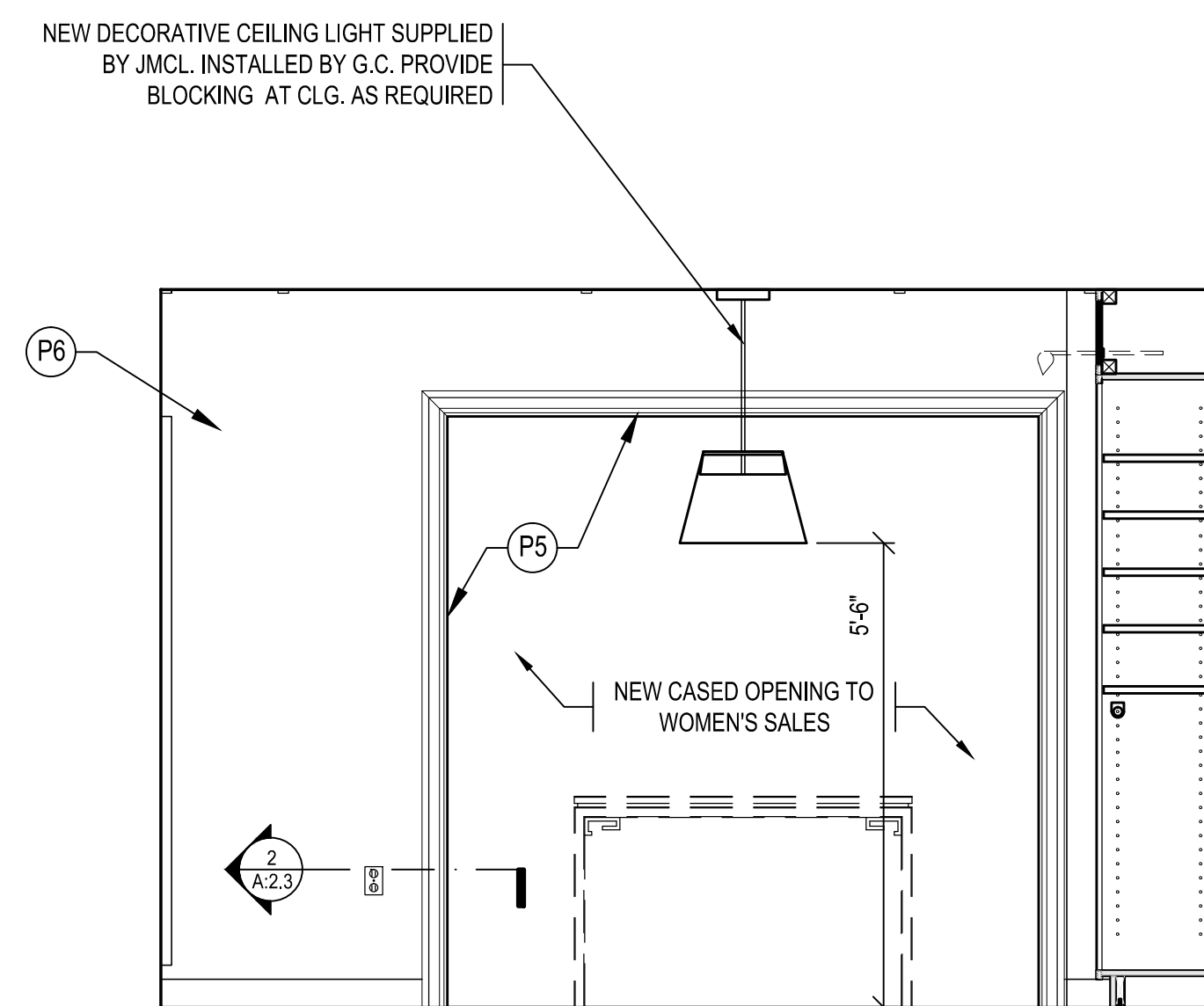

3 INTERIOR ELEVATION - MENS - NORTH
SCALE: 1/2"=1'-0"

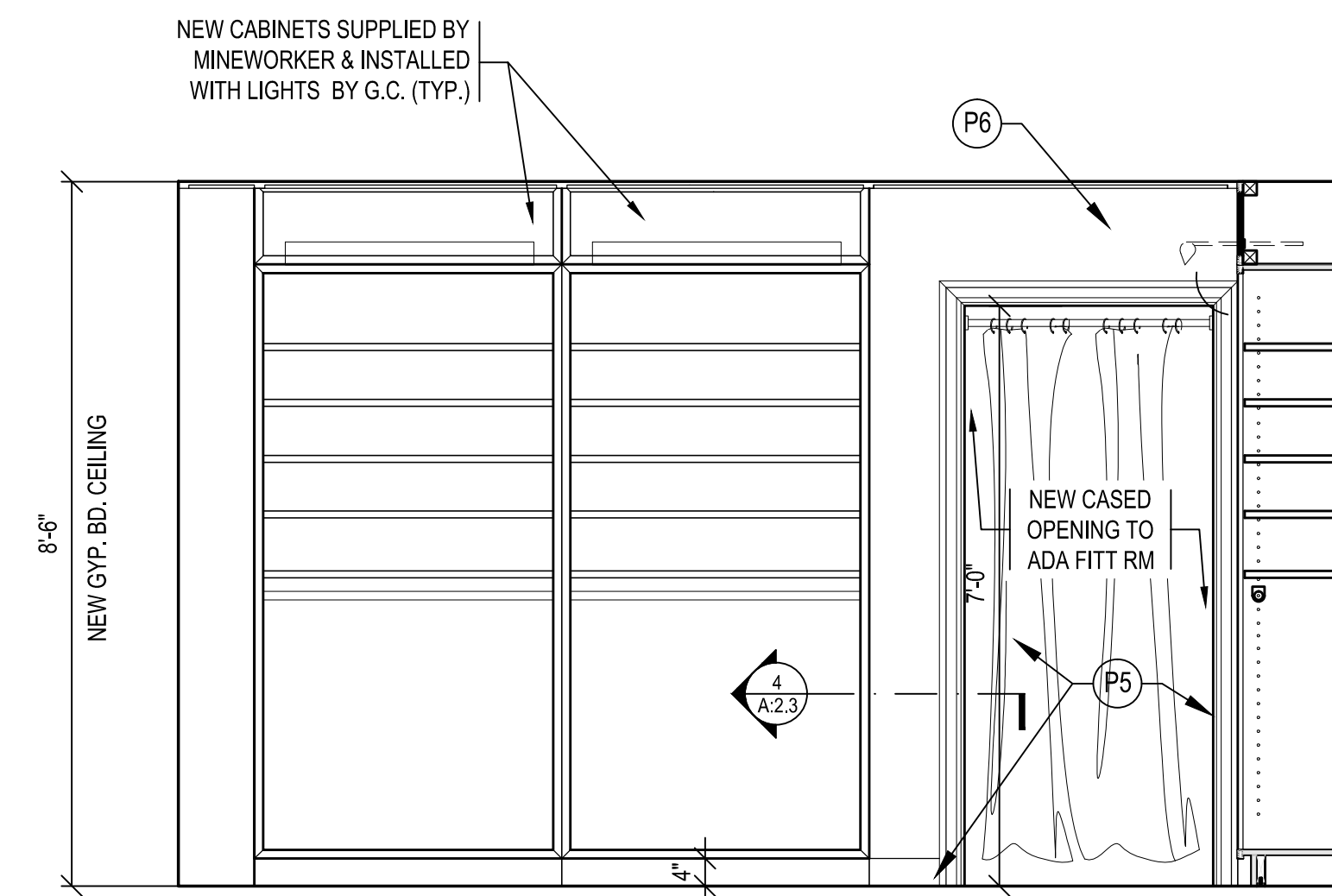

4 INTERIOR ELEVATION - MENS - WEST
SCALE: 1/2"=1'-0"

#	REVISION	DATE
3	ISSUED FOR ENTRY DETAILS & PAINT	2/11/2013
2	ISSUED FOR CONSTRUCTION	1/29/2013
1	ISSUED FOR FILING	1/4/2013

JMcLaughlin - KANSAS CITY

4703 BROADWAY
KANSAS CITY, MISSOURI 64112

PROPOSED - MEN'S INTERIOR ELEVATION

JOB NUMBER:	STAMP:
SCALE:	10-10
ISSUE DATE:	AS NOTED
DRAWN BY:	1/29/2012
DRAWING #:	DS

CONSTRUCTION SET

A-2.0

X PAGE OF X

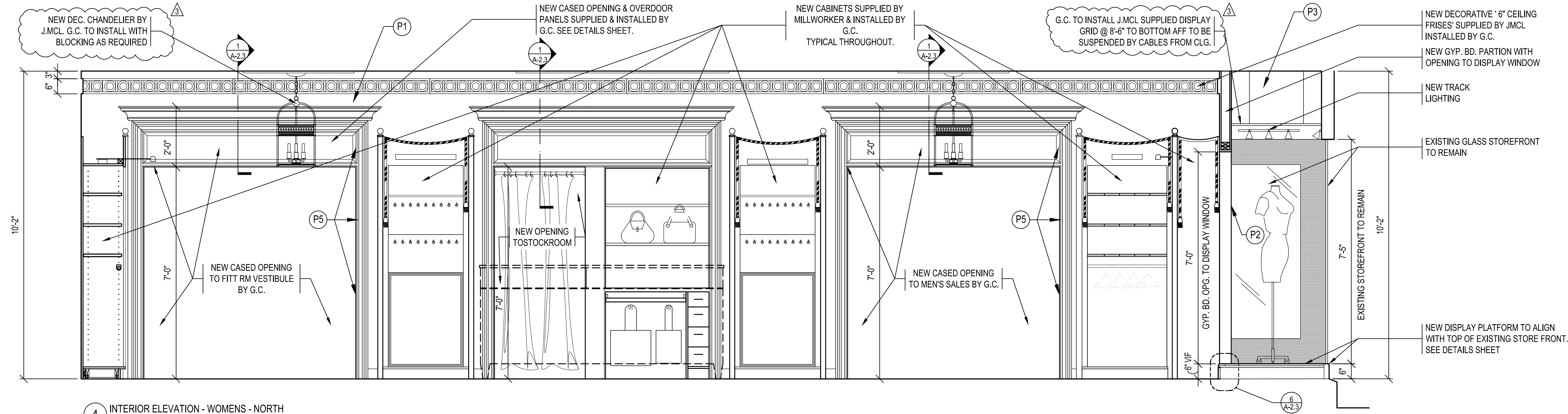

4 INTERIOR ELEVATION - WOMENS - NORTH
SCALE: 1/2"=1'-0"

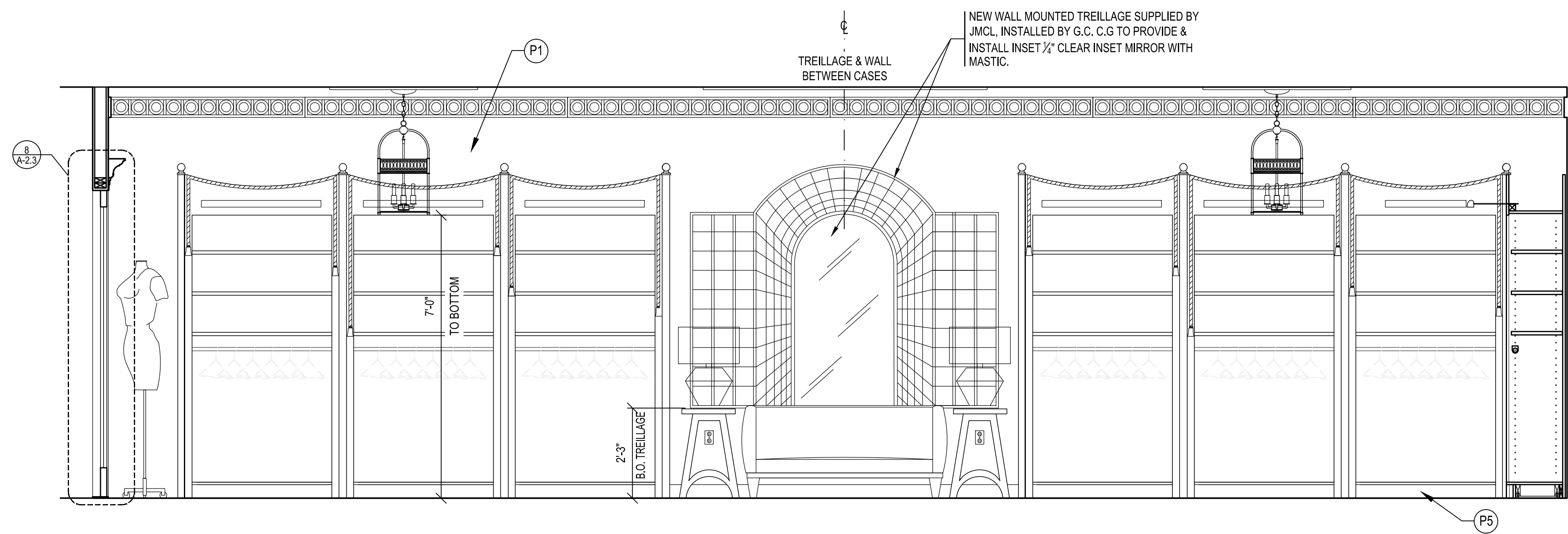

3 INTERIOR ELEVATION - WOMENS - SOUTH
SCALE: 1/2"=1'-0"

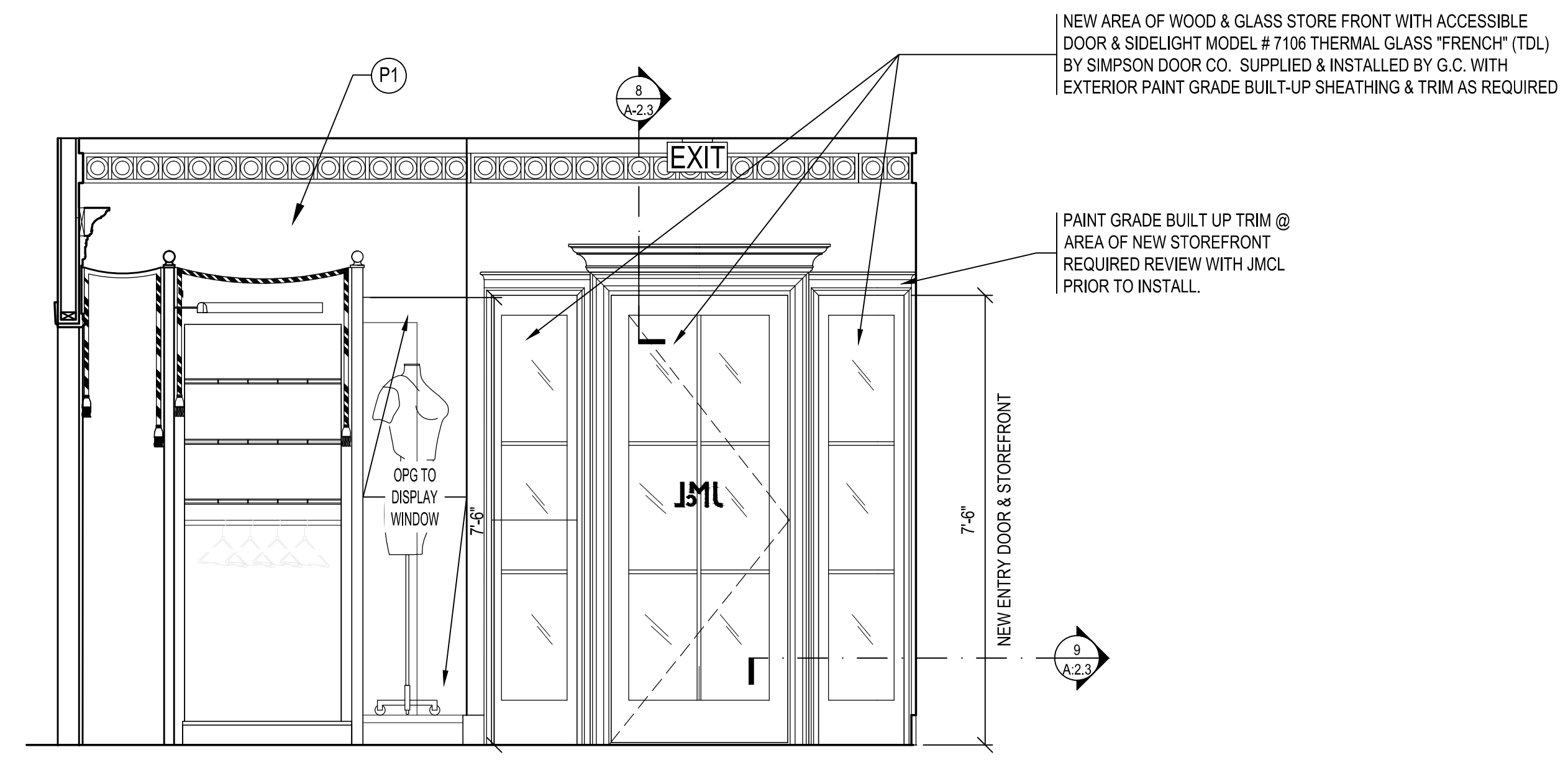

2 INTERIOR ELEVATION - WOMENS - EAST
SCALE: 1/2"=1'-0"

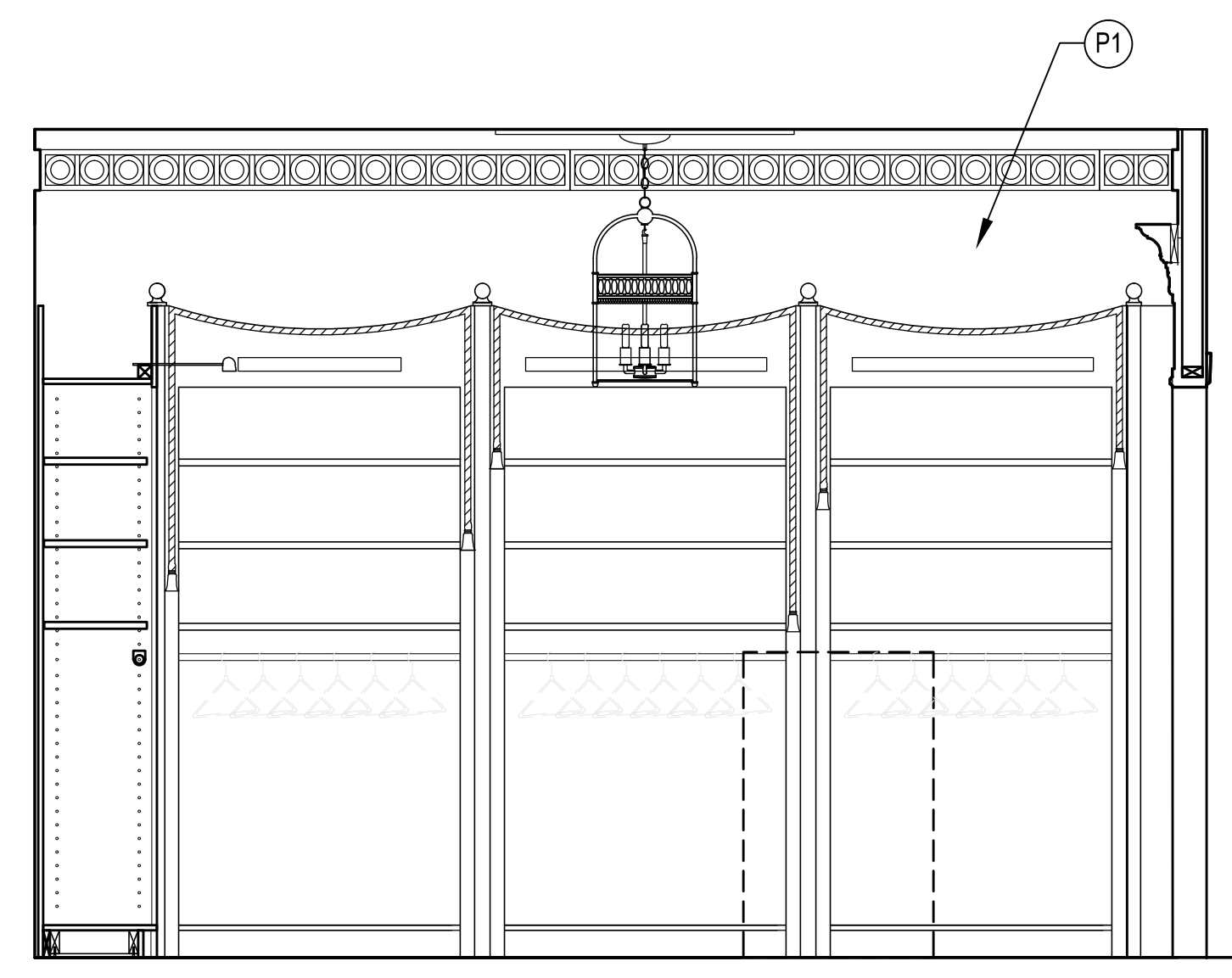

1 INTERIOR ELEVATION - WOMENS - WEST
SCALE: 1/2"=1'-0"

NOTE:
THIS ROOM TO RECEIVE DECORATIVE PAINT STRIPING BY J.MCL. SUB. G.C. TO COORDINATE INSTALL OF ALL DECORATIVE TRELLAGE ACCENTS TO GO IN LAST

- NOTES:**
- GENERAL NOTES**
- SALES FLOOR MILLWORK CABINETS AND DISPLAY FIXTURE PROVIDED BY JMCL INSTALLED BY GC. REFER TO MILLWORK PACKAGE FOR MORE INFORMATION.
 - ALL CURTAINS TO RECEIVE FLAME RETARDANT TREATMENT AS REQUIRED BY CODE.
 - PATCH AND REPAIR EXISTING PARTITION AS REQUIRED TO RECEIVE NEW PAINT FINISH. SEE FINISH SCHEDULE THIS SHEET.

MILLWORK FINISH TO MATCH APPROVED CONTROL SAMPLE

#	REVISION	DATE
3	ISSUED FOR ENTRY DETAILS & PAINT	2/11/2013
2	ISSUED FOR CONSTRUCTION	1/29/2013
1	ISSUED FOR FILING	1/4/2013

larsonandpaul ARCHITECTS

DOUGLAS LARSON, ARCHITECT
RODMAN PAUL, ARCHITECT
118 CHAMBERS ST
4TH FLOOR
NEW YORK, NY 10007

T 212-587-1900
F 212-587-3267

© COPYRIGHT LARSON + PAUL ARCHITECTS

JMcLaughlin - KANSAS CITY
4703 BROADWAY
KANSAS CITY, MISSOURI 64112

PROPOSED - WOMEN'S INTERIOR ELEVATIONS

JOB NUMBER:	10-10	STAMP:
SCALE:	AS NOTED	
ISSUE DATE:	1/28/2013	
DRAWN BY:	DS	

DRAWING #: **CONSTRUCTION SET**

A-2.1

PAINT FINISH SCHEDULE

PAINT	SPECIFICATION	LOCATION
(P1)	BENJ. MOORE AC-42 " GRAND TETON ", MATTE	WOMEN'S SALES
(P2)	BENJ. MOORE 2145-40 " FERNWOOD GREEN ", MATTE	DISPLAY WINDOW WALLS TO ALIGN WITH T.O. STOREFRONT, WALLS & CLG AT VESTIBULE RM 104
(P3)	BENJ. MOORE BLACK, MATTE FINISH	DISPLAY WINDOW CEILING & WALLS T.O. STOREFRONT TO CLG.
(P4)	BENJ. MOORE HC-138, " COVINGTON BLUE " MATTE	CLG AT MEN'S SALES, CLG & WALLS AT ALL FITTING ROOMS
(P5)	FINE PAINTS OF EUROPE # G19620, SEMI GLOSS	ALL DOORS, CASED OPENINGS, OVERDOORS, TRIM & BASEBOARDS THROUGHOUT
(P6)	PAINT SUPPLIED BY MILLWORKER TO MATCH CASE FINISH G.C. TO PAINT	MEN'S SALES WALLS, STRAPPING AT MEN'S CLG & HINGED MIRRORRED PANEL AT MEN'S

NOTES:
1) SEE GENERAL NOTES & PROJECT MANUAL.

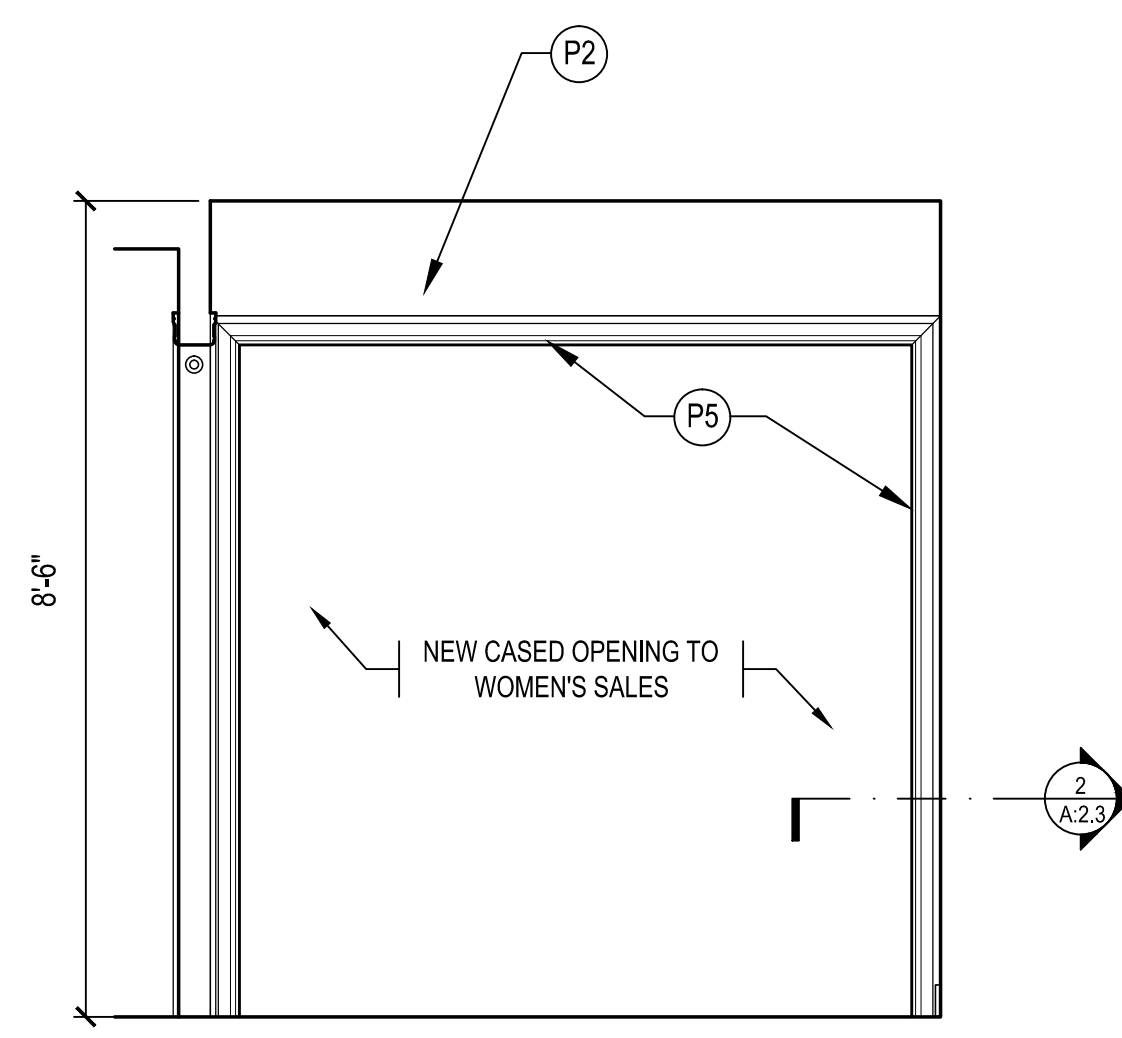

1 INTERIOR ELEVATIONS - WOMEN'S VESTIBULE ROOM 104 - NORTH
SCALE: 1/2"=1'-0"

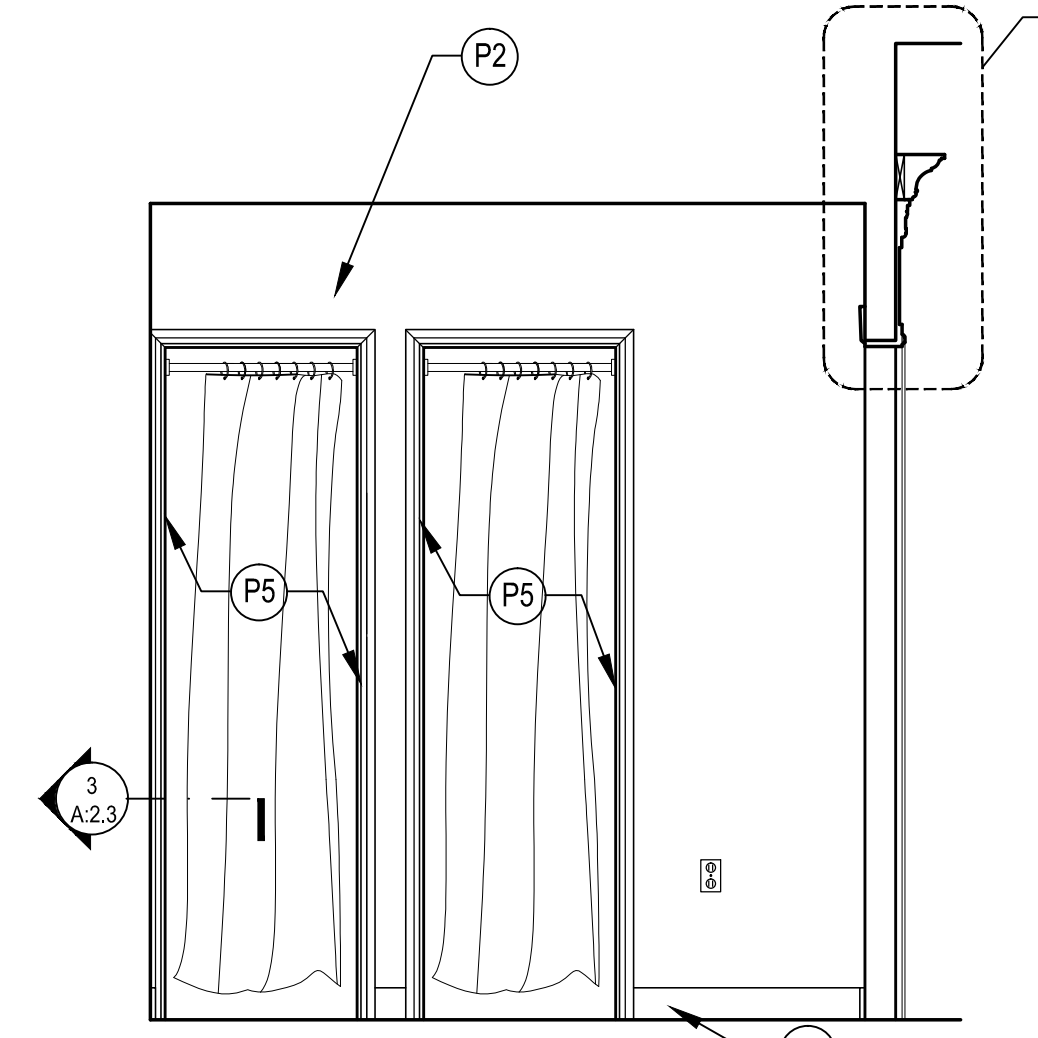

2 INTERIOR ELEVATIONS - WOMEN'S VESTIBULE ROOM 104 - EAST
SCALE: 1/2"=1'-0"

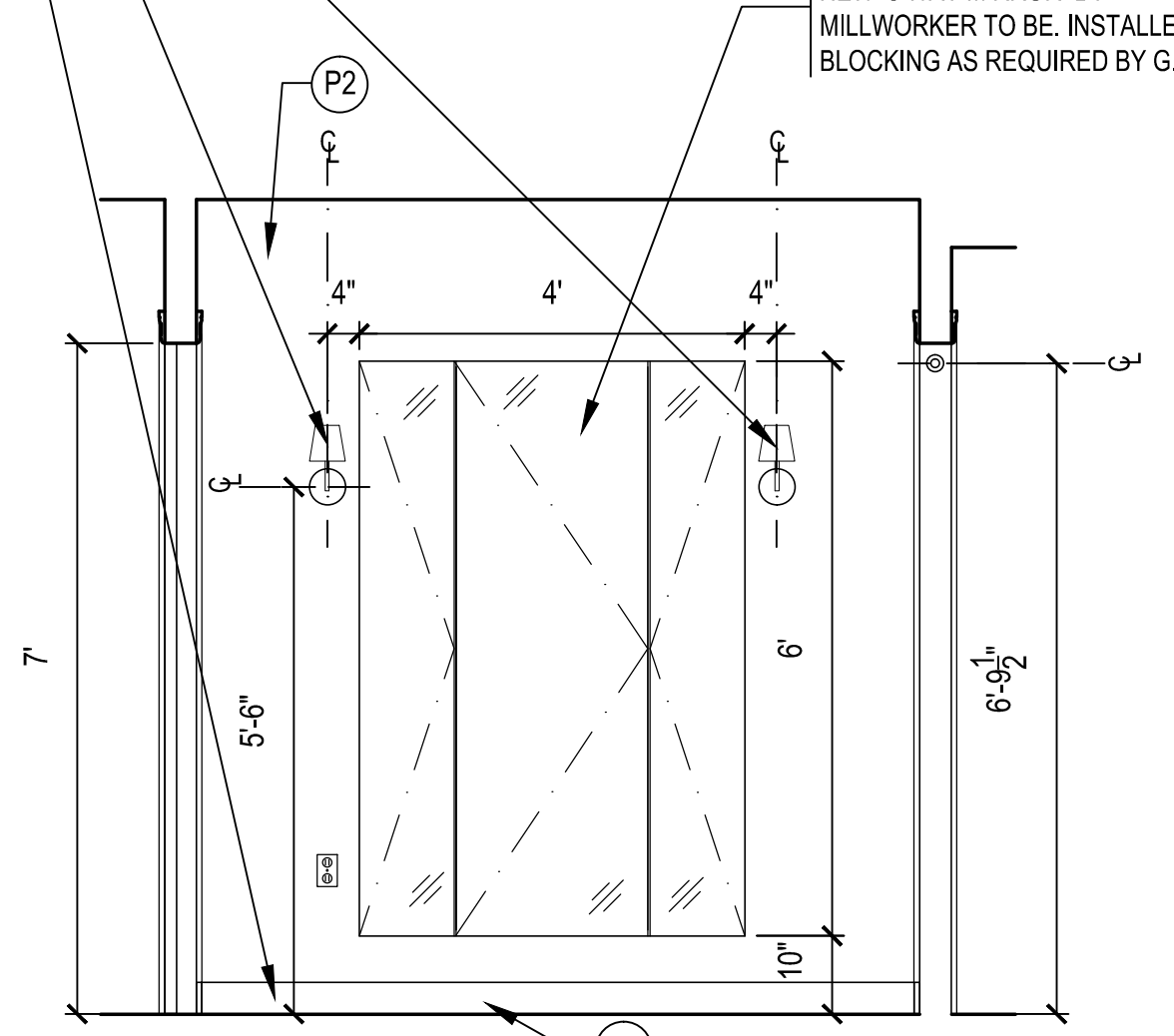

3 INTERIOR ELEVATIONS - WOMEN'S VESTIBULE ROOM 104 - SOUTH
SCALE: 1/2"=1'-0"

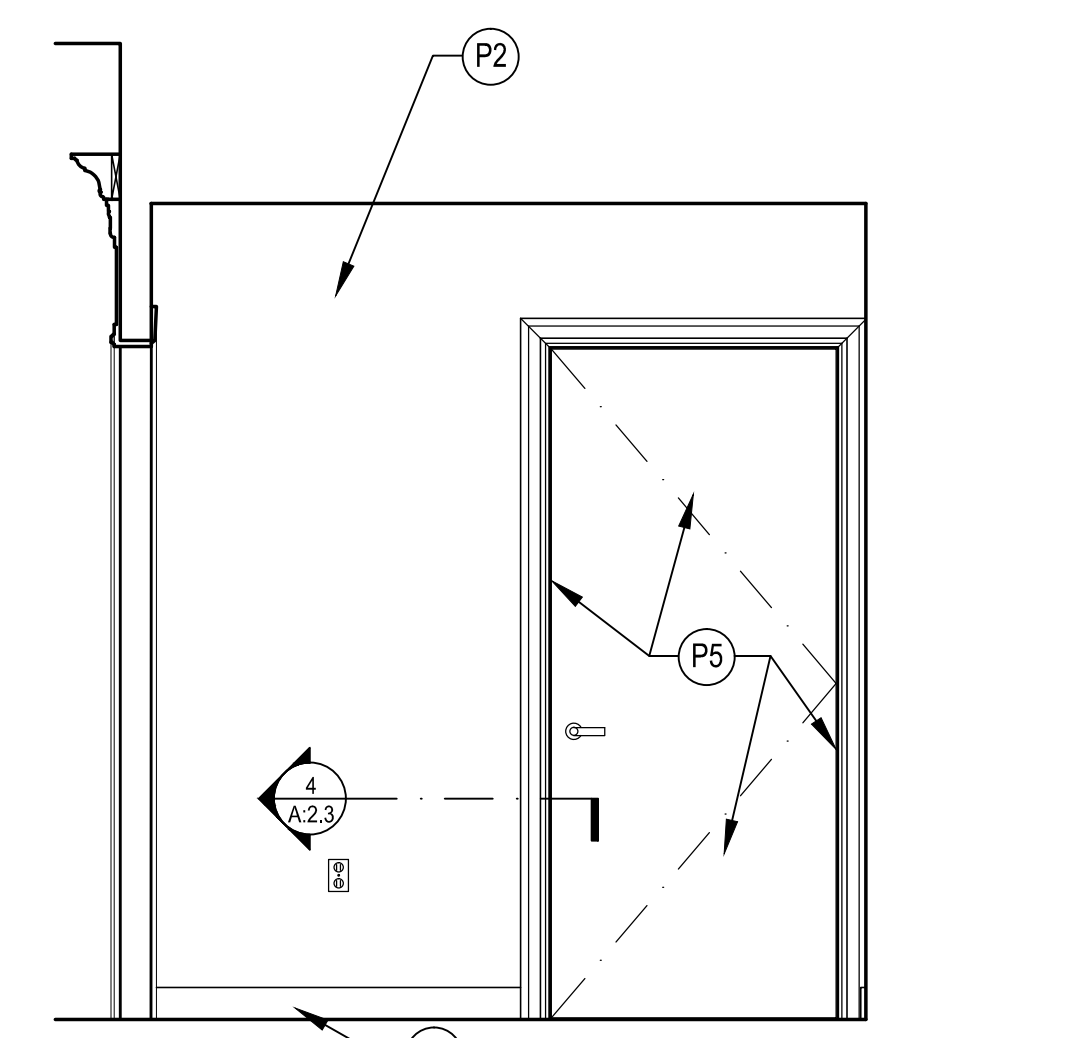

4 INTERIOR ELEVATIONS - WOMEN'S VESTIBULE ROOM 104 - WEST
SCALE: 1/2"=1'-0"

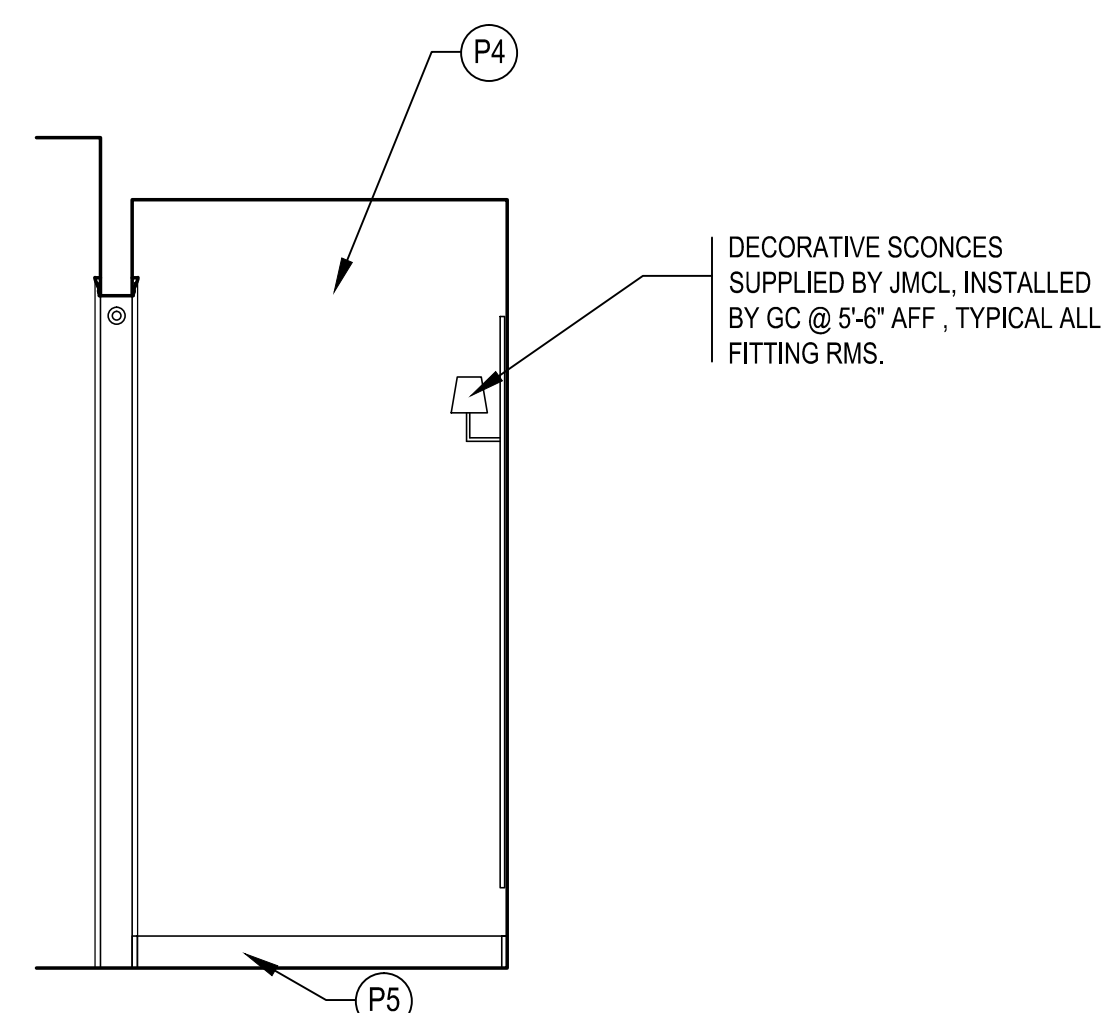

5 INTERIOR ELEVATIONS - WOMEN'S FITTING ROOMS - NORTH - (TYP)
SCALE: 1/2"=1'-0"

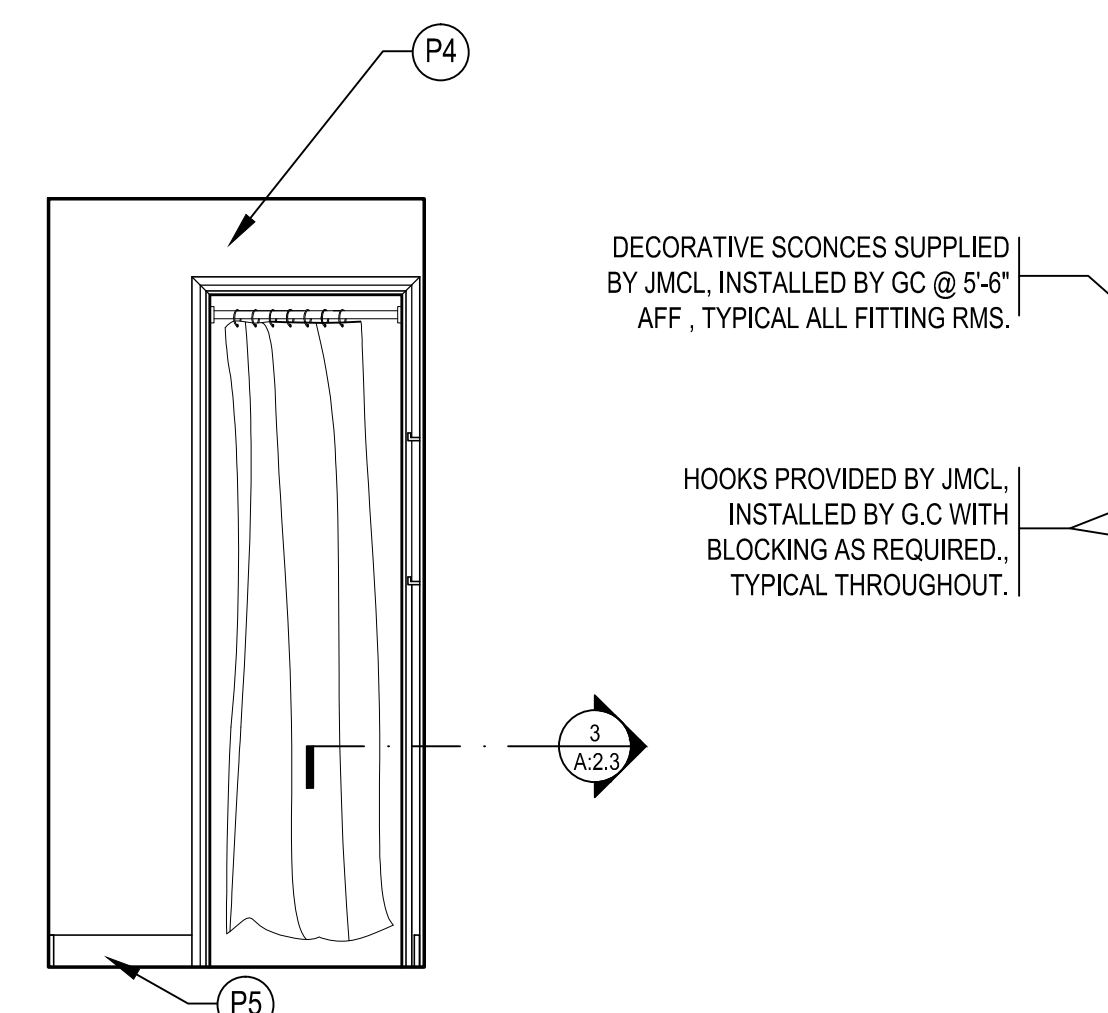

6 INTERIOR ELEVATIONS - WOMEN'S FITTING ROOMS - EAST - (TYP)
SCALE: 1/2"=1'-0"

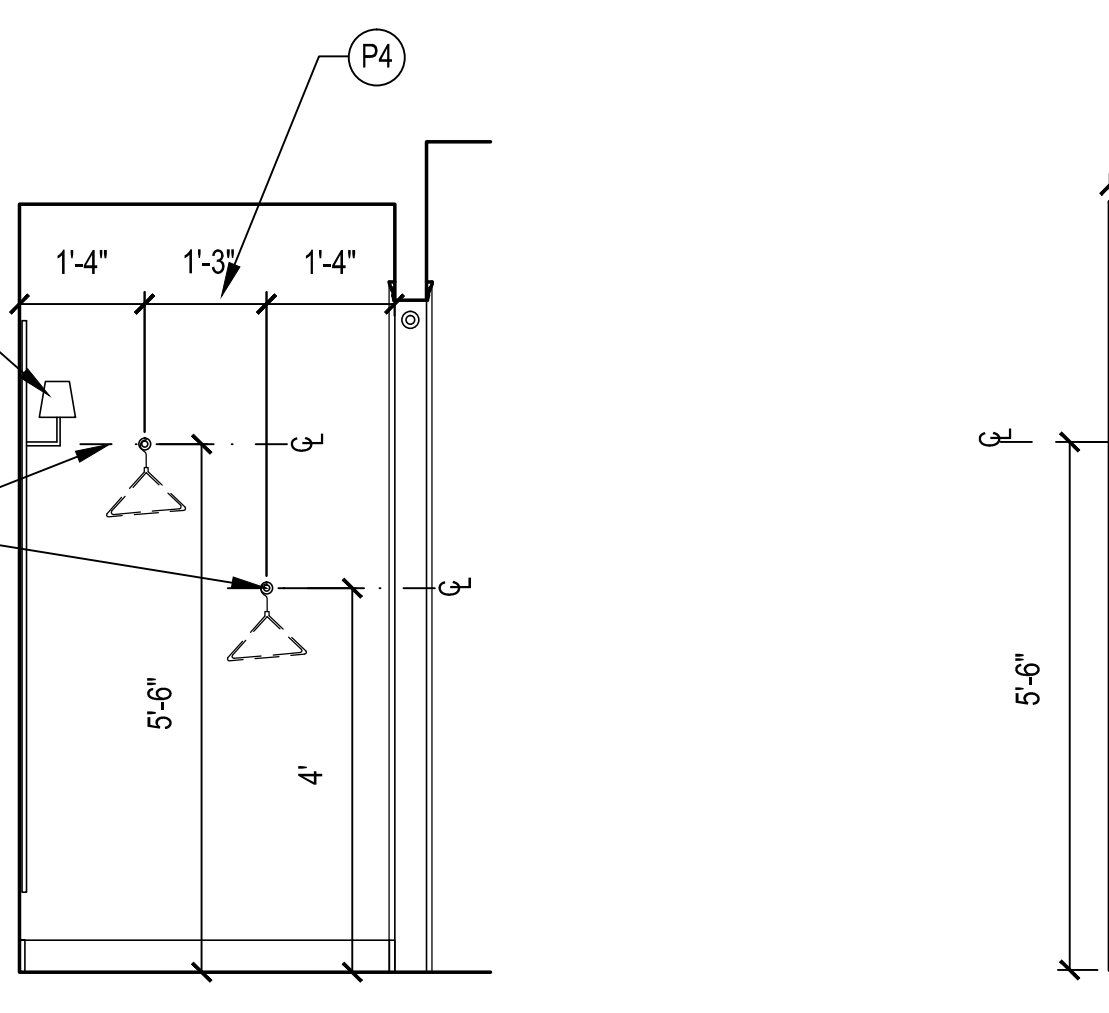

7 INTERIOR ELEVATIONS - WOMEN'S FITTING ROOMS - SOUTH - (TYP)
SCALE: 1/2"=1'-0"

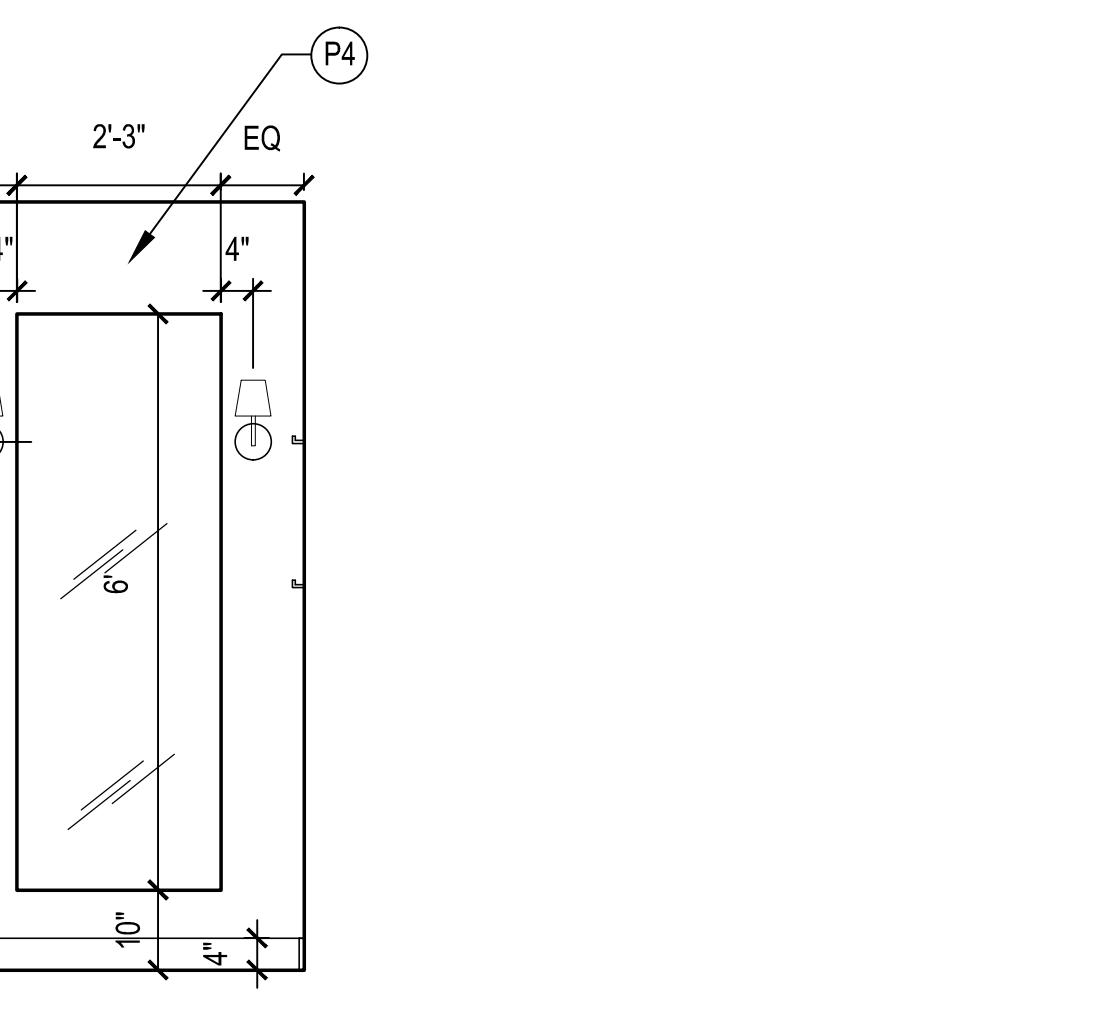

8 INTERIOR ELEVATIONS - WOMEN'S FITTING ROOMS - WEST - (TYP)
SCALE: 1/2"=1'-0"

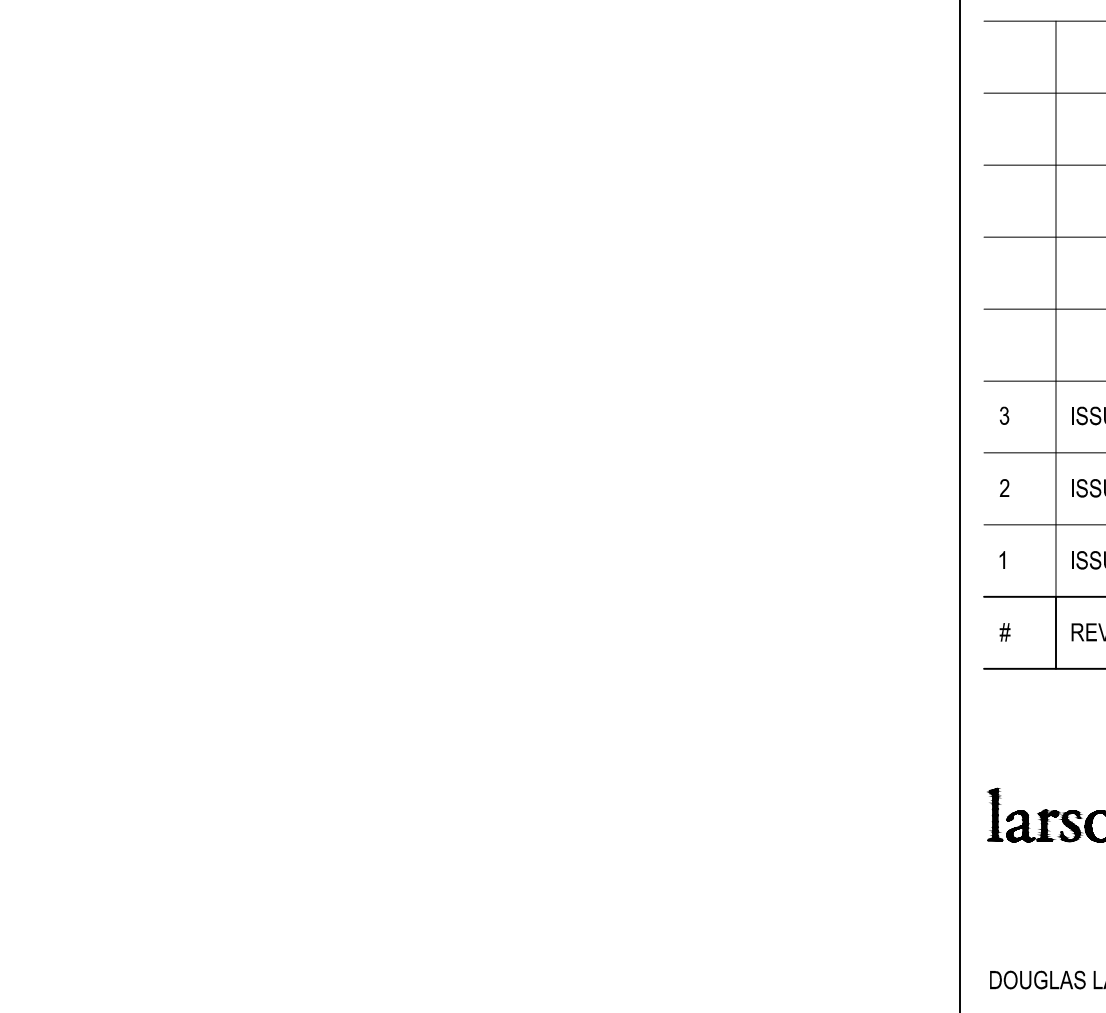

9 INTERIOR ELEVATIONS - MANAGER'S - EAST
SCALE: 1/2"=1'-0"

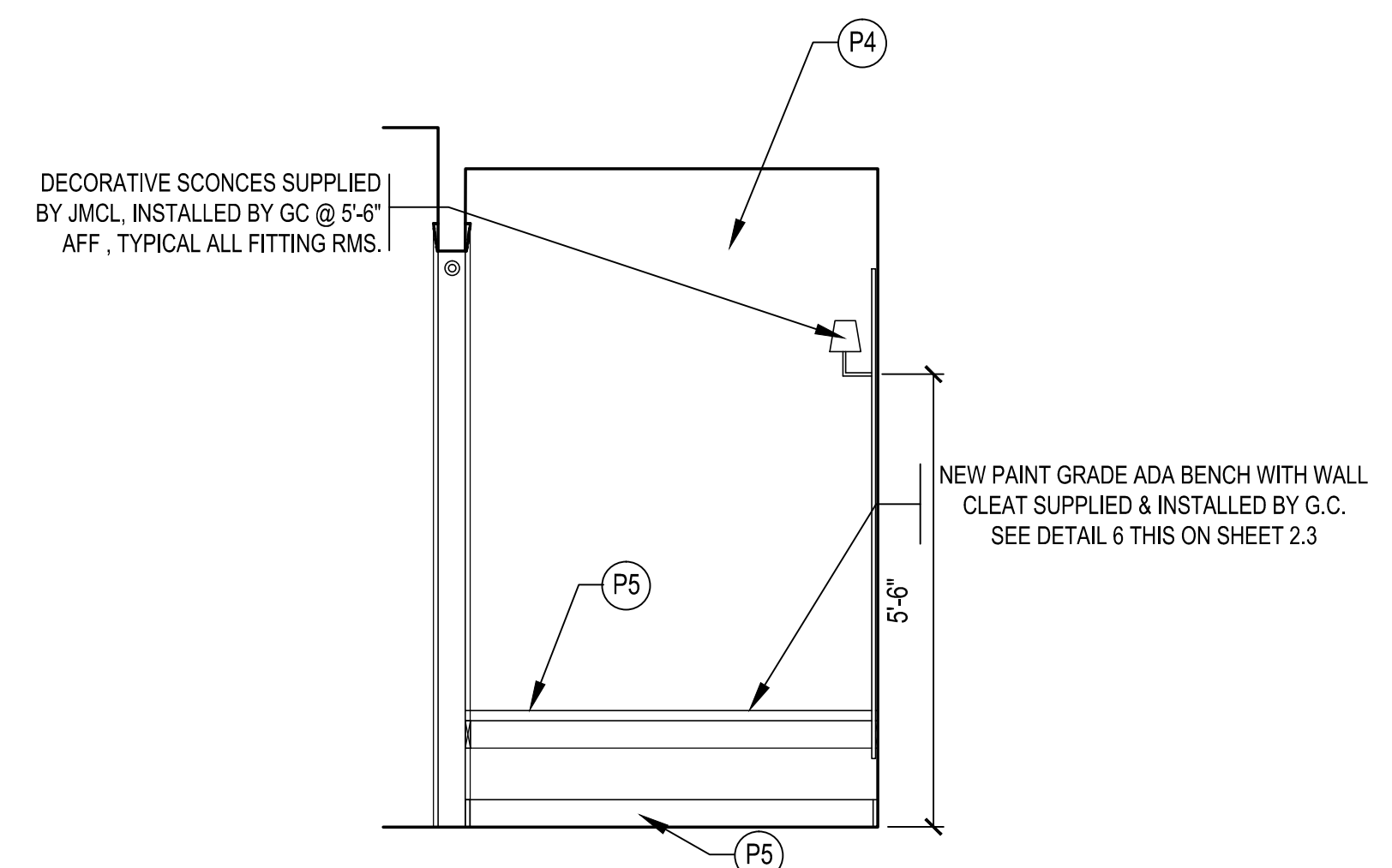

10 INTERIOR ELEVATIONS - ADA FITTING ROOM - NORTH
SCALE: 1/2"=1'-0"

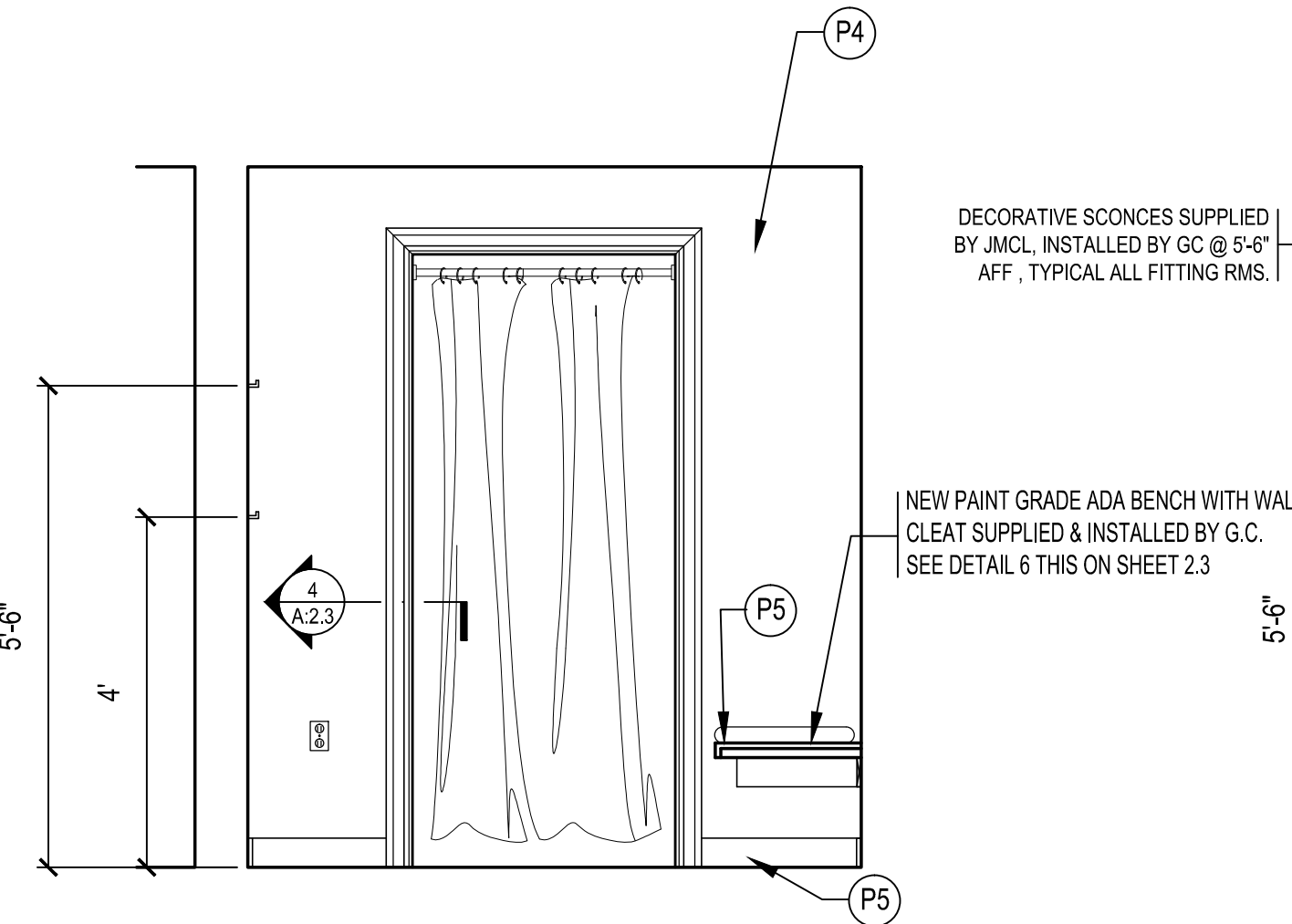

11 INTERIOR ELEVATIONS - ADA FITTING ROOM - EAST
SCALE: 1/2"=1'-0"

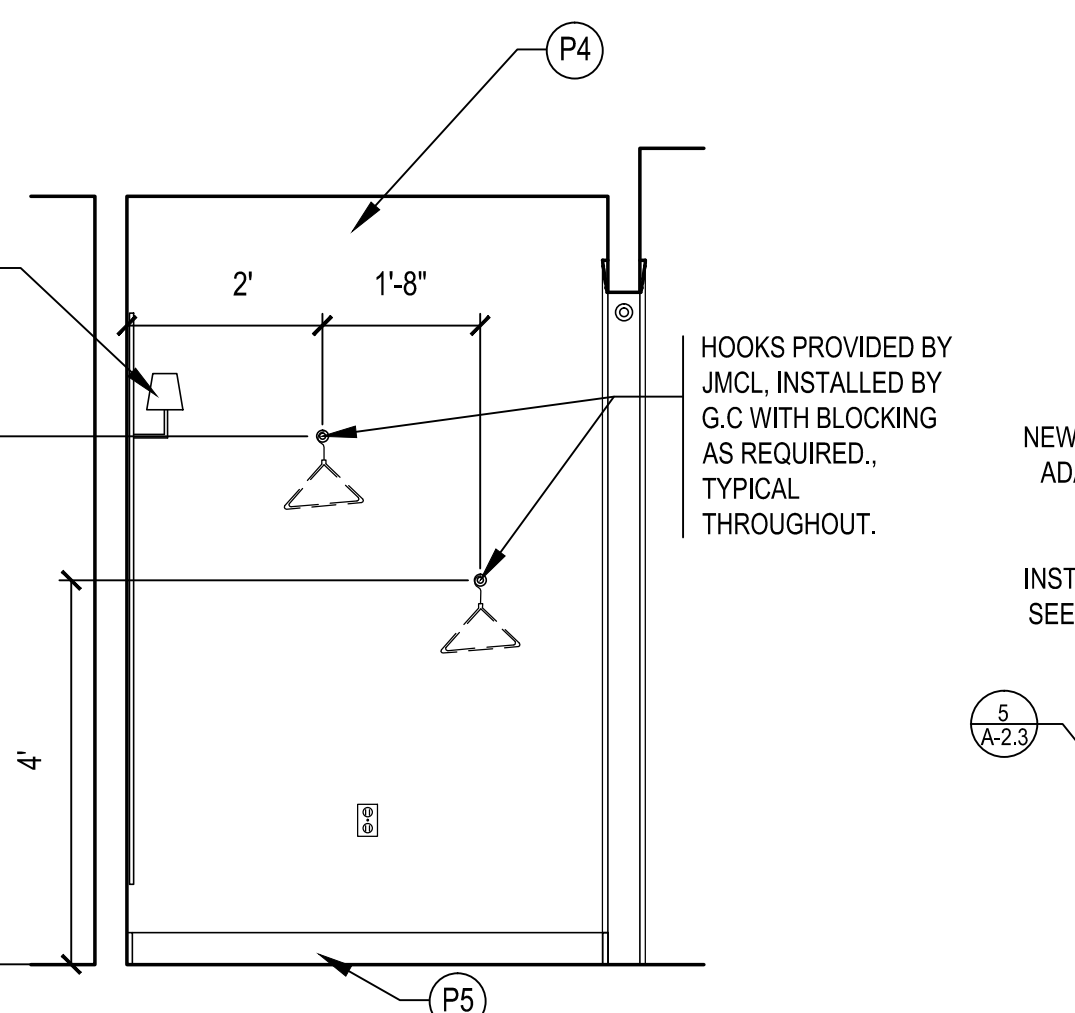

10 INTERIOR ELEVATIONS - ADA FITTING ROOM - SOUTH
SCALE: 1/2"=1'-0"

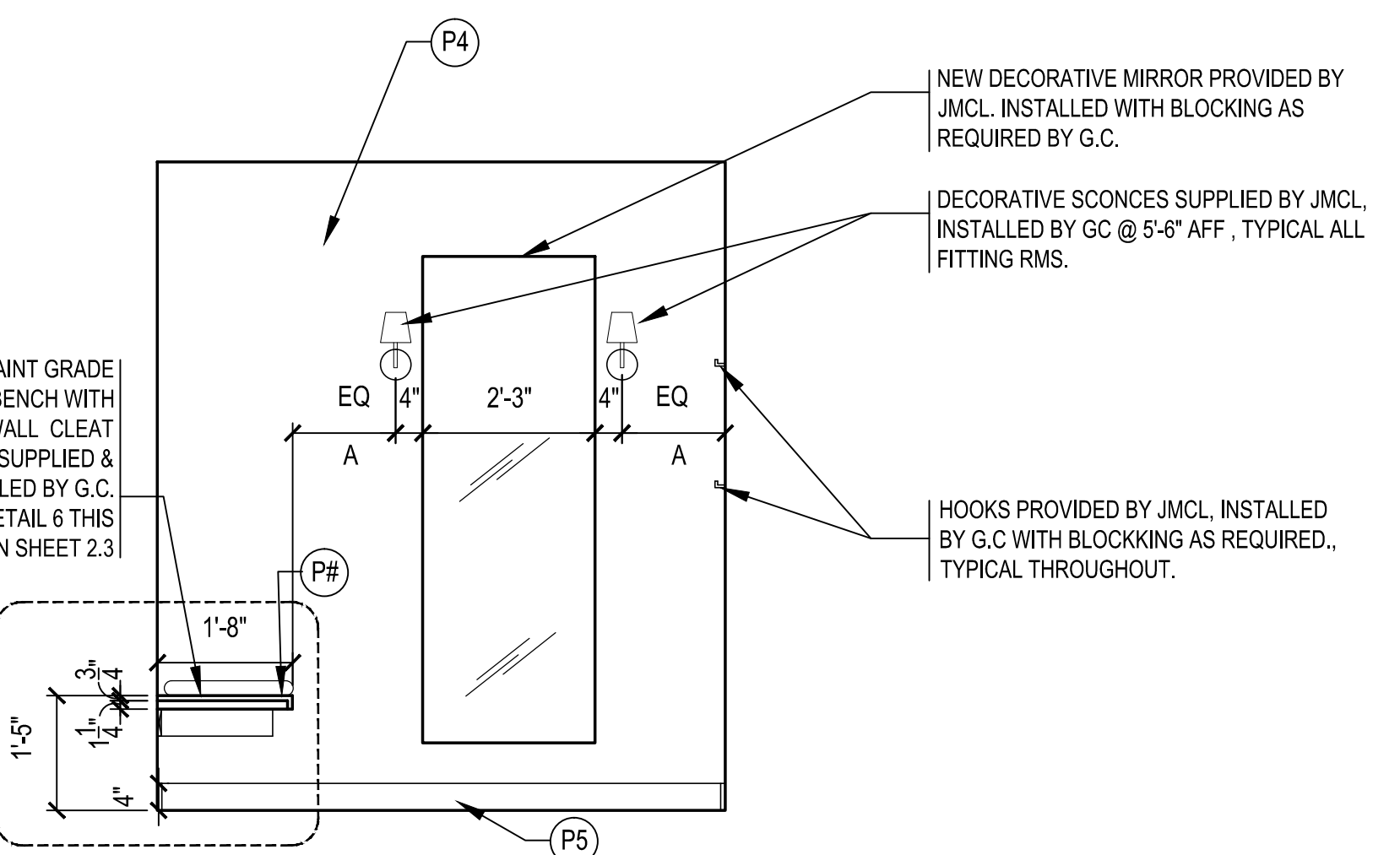

12 INTERIOR ELEVATIONS - ADA FITTING ROOM - WEST
SCALE: 1/2"=1'-0"

#	REVISION	DATE
3	ISSUED FOR ENTRY DETAILS & PAINT	2/11/2013
2	ISSUED FOR CONSTRUCTION	1/29/2013
1	ISSUED FOR FILING	1/4/2013

larsonandpaul ARCHITECTS

DOUGLAS LARSON, ARCHITECT
RODMAN PAUL, ARCHITECT
118 CHAMBERS ST
4TH FLOOR
NEW YORK, NY 10007

T 212-587-1900
F 212-587-3267
© COPYRIGHT LARSON & PAUL ARCHITECTS

JMcLaughlin - KANSAS CITY
4703 BROADWAY
KANSAS CITY, MISSOURI 64112

ELEVATIONS - INTERIOR FITTING ROOMS

JOB NUMBER:	STAMP:
SCALE:	10-10
ISSUE DATE:	AS NOTED
DRAWN BY:	1/29/2013
DRAWING #:	DS

CONSTRUCTION SET

A-2.2

NOTES:

1) SEE GENERAL NOTES & PROJECT MANUAL.

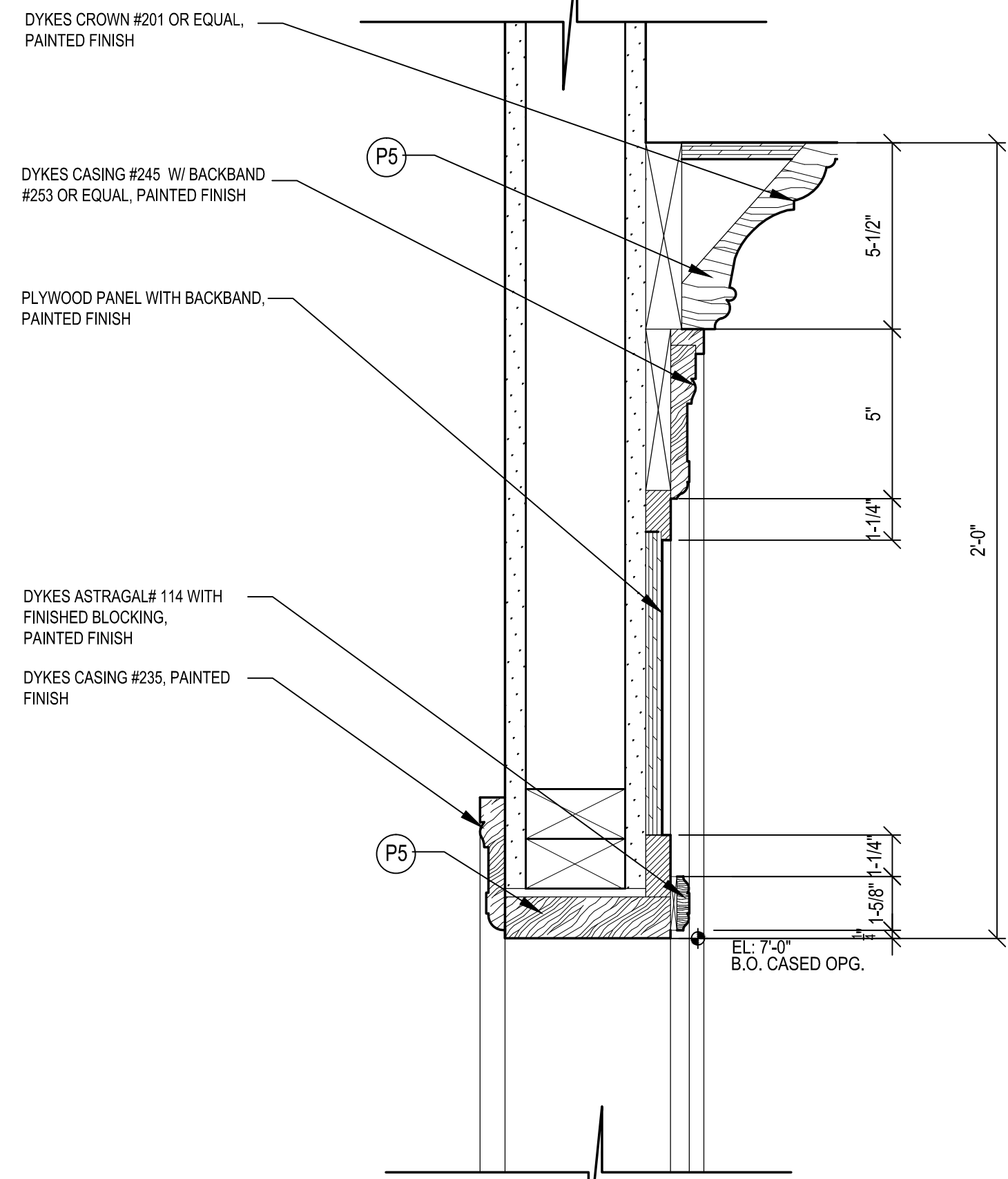

1 HEAD DETAIL NEW CASED OPG & OVERDOOR PANEL @ WOMEN'S SALES
SCALE: 3"=1'-0"

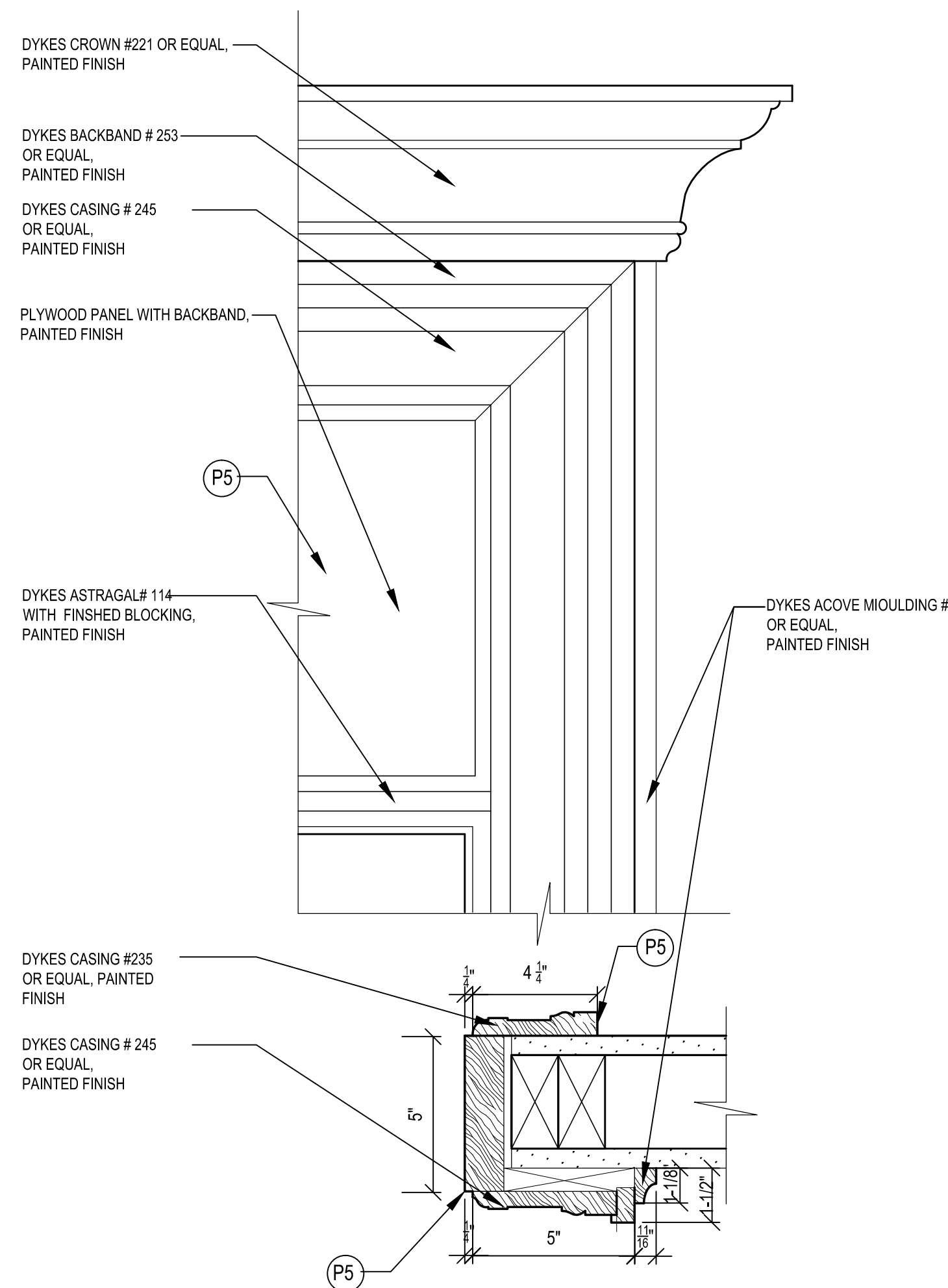

2 JAMB & ELEV. DETAIL, NEW CASED OPG & OVERDOOR PANEL @ WOMEN'S SALES
SCALE: 3"=1'-0"

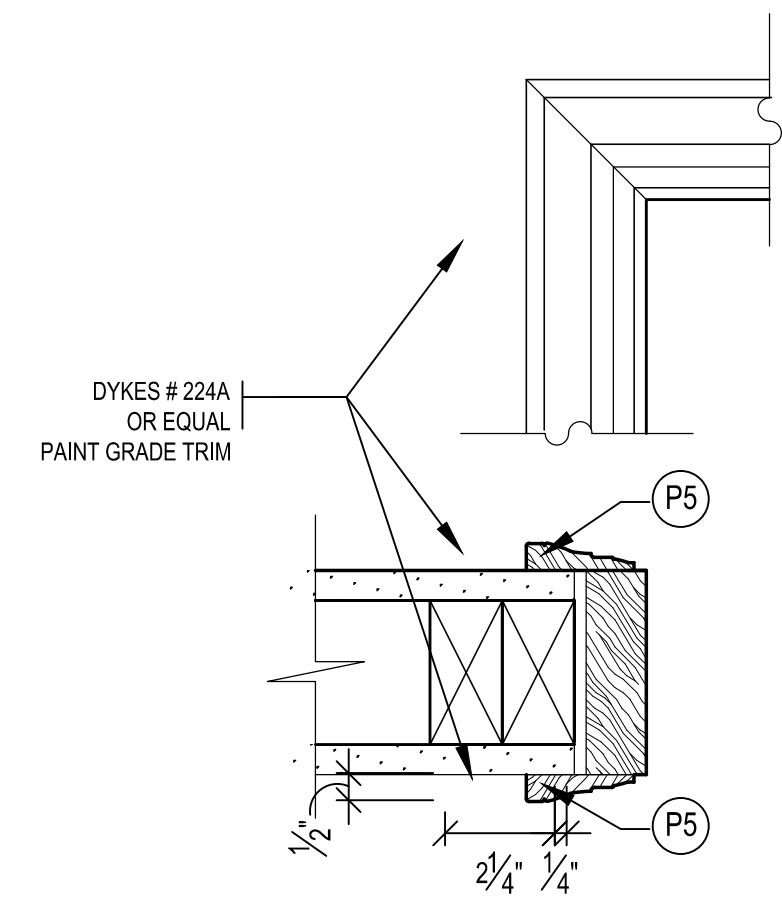

3 CASING DETAIL - WOMEN'S FITTING RMS
SCALE: 3"=1'-0"

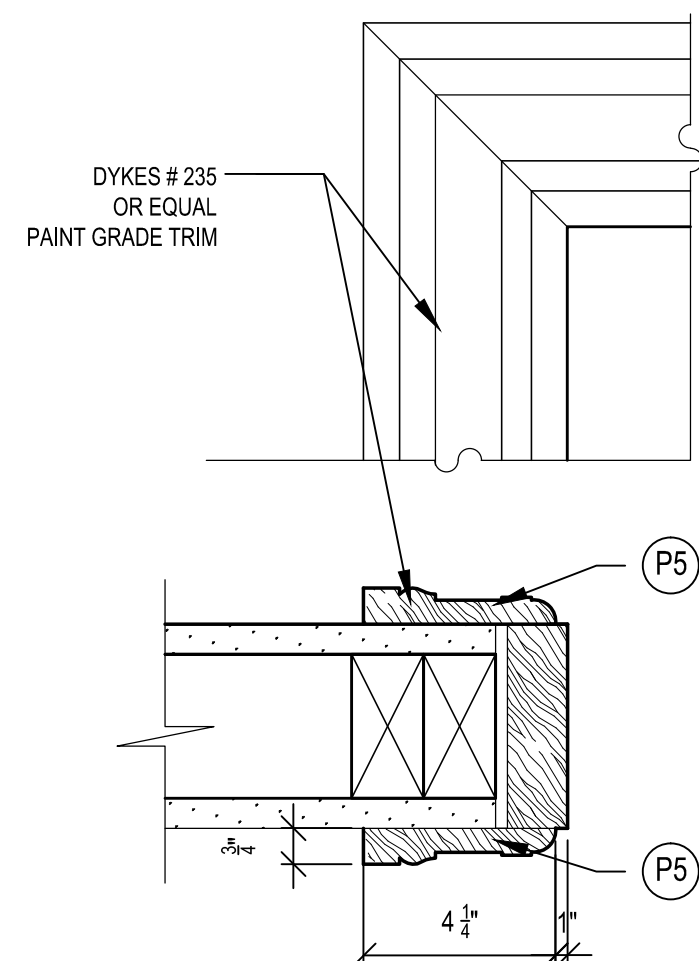

4 CASING DETAIL- ADA FITTING ROOM
SCALE: 3"=1'-0"

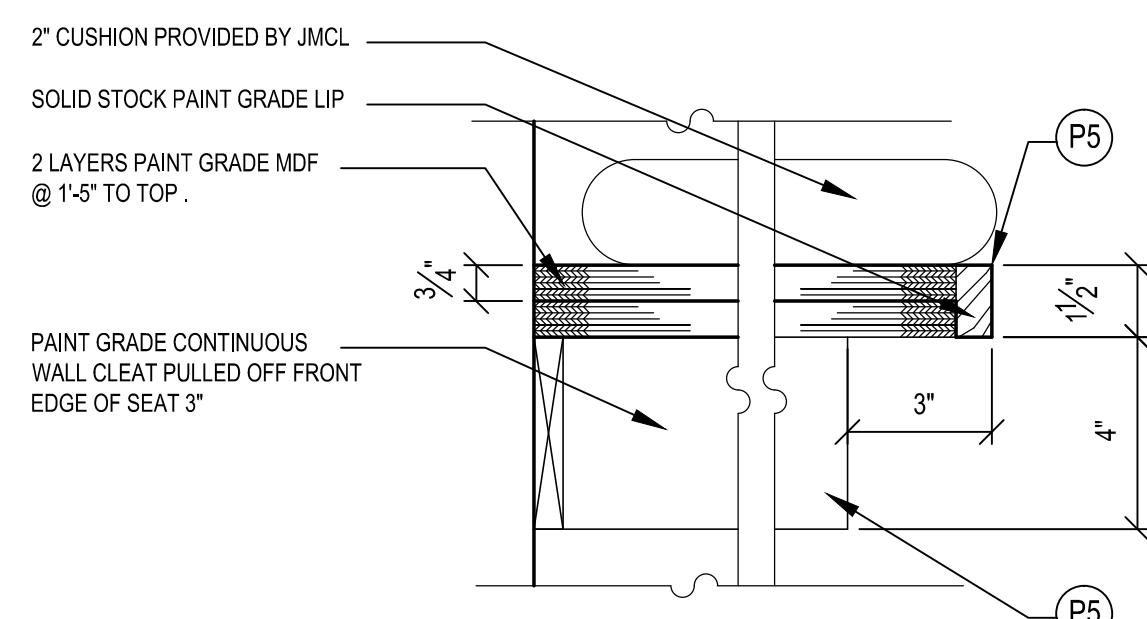

5 DETAIL @ ADA FITTING ROOM BENCH
SCALE: 3"=1'-0"

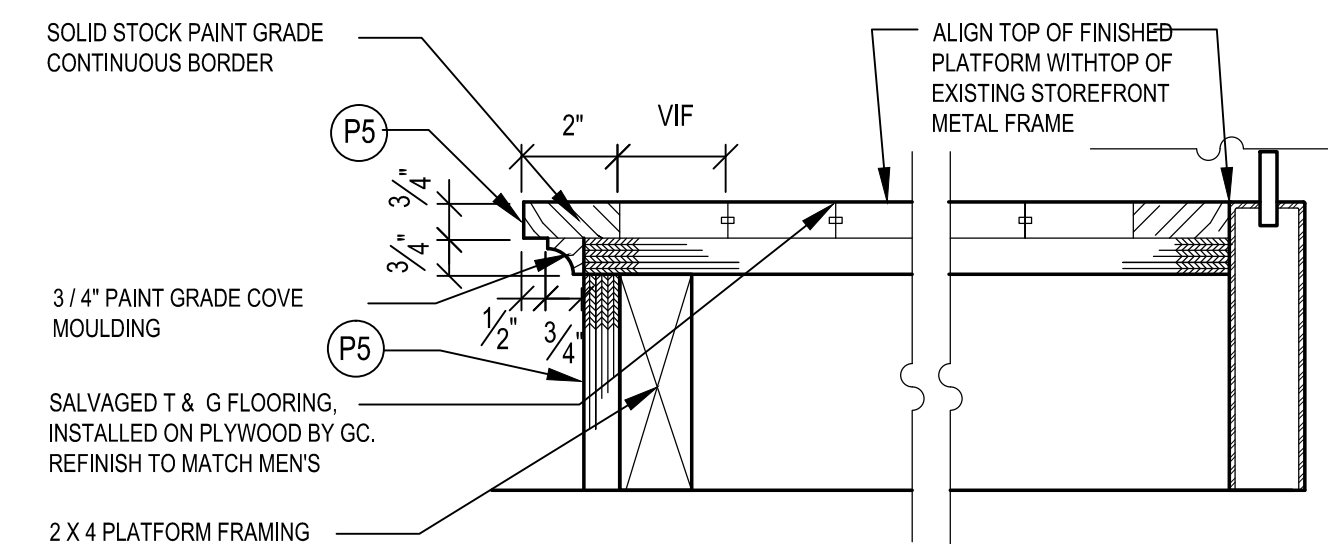

6 DETAIL @ MANNEQUIN PLATFORM
SCALE: 3"=1'-0"

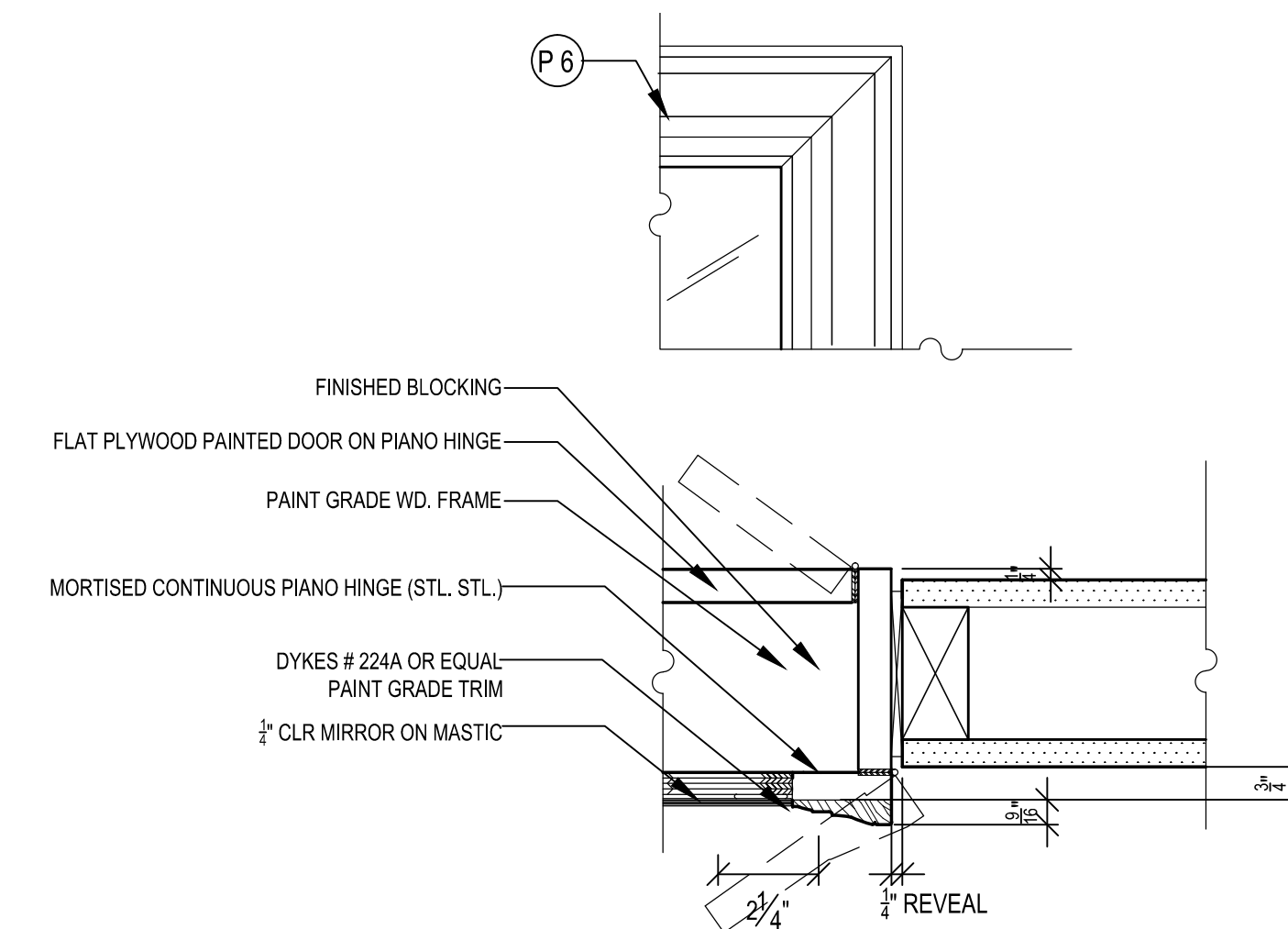

7 HEAD DETAIL @ HINGED MIRROR PANEL @ MEN'S SALES
SCALE: 3"=1'-0"

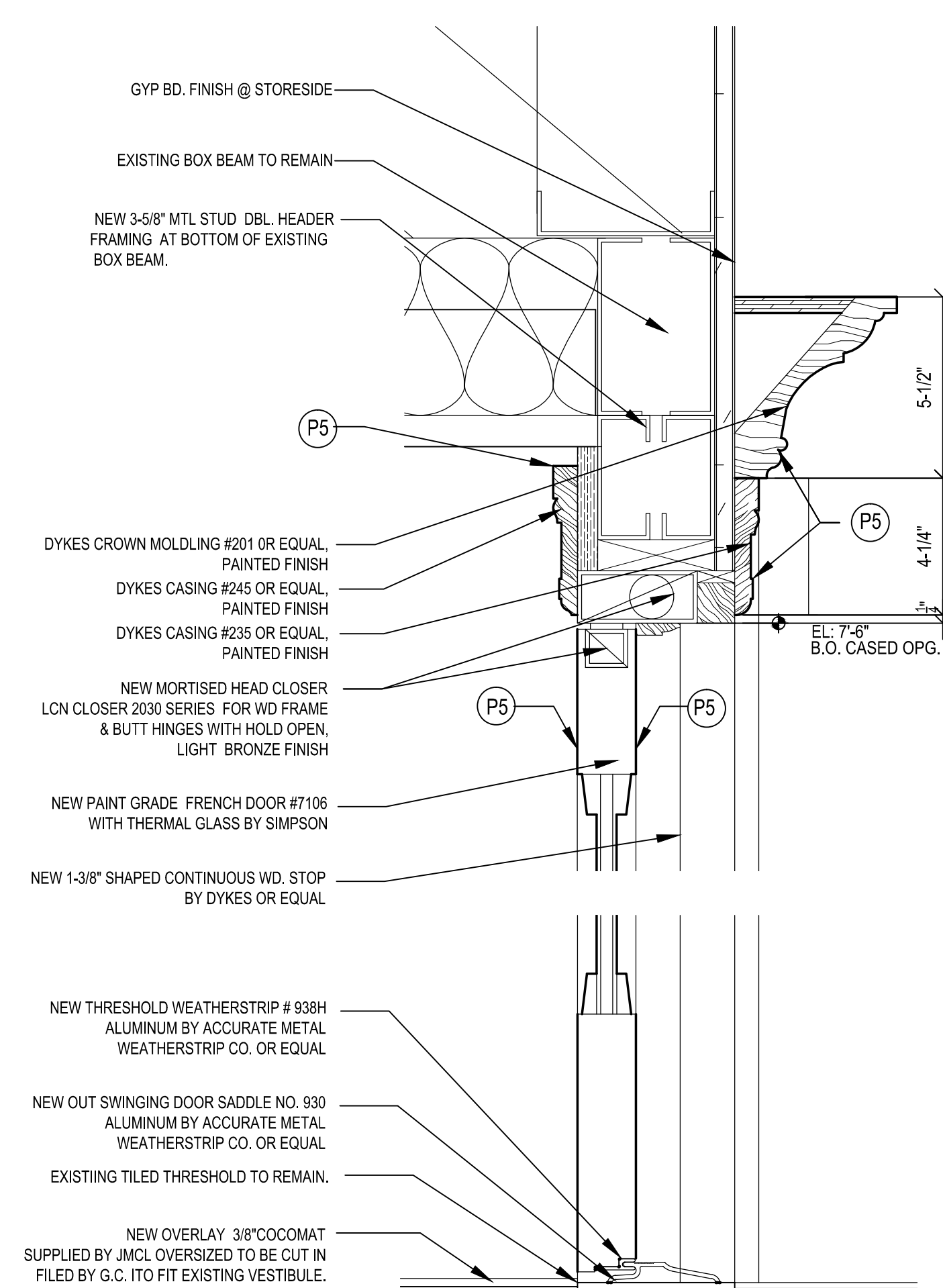

8 SECTION @ NEW ENTRY DOOR
SCALE: 3"=1'-0"

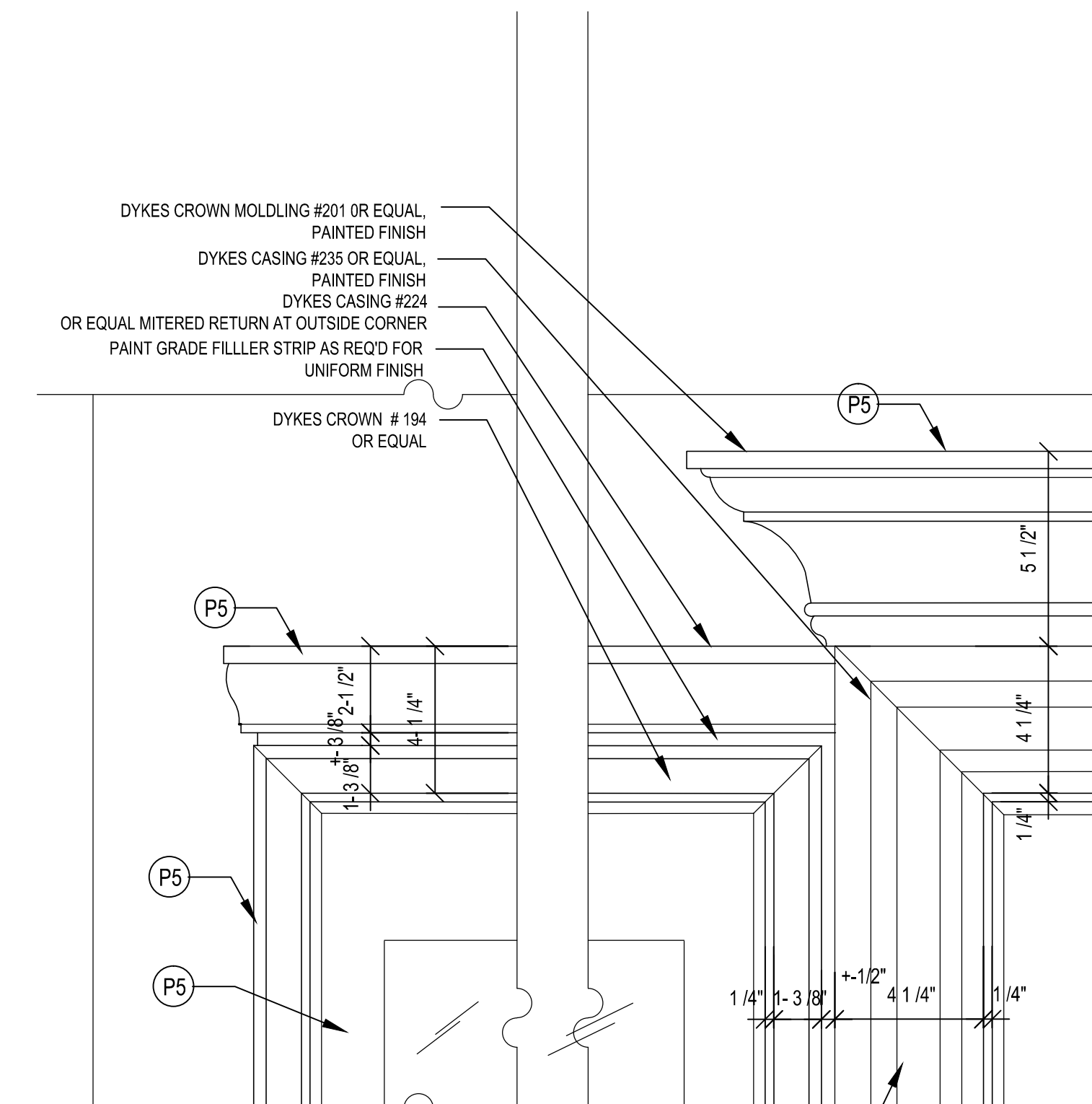

9 JAMB & ELEVATION DETAIL @ NEW ENTRY DOOR & SIDELIGHT
SCALE: 1 1/2"=1'-0"

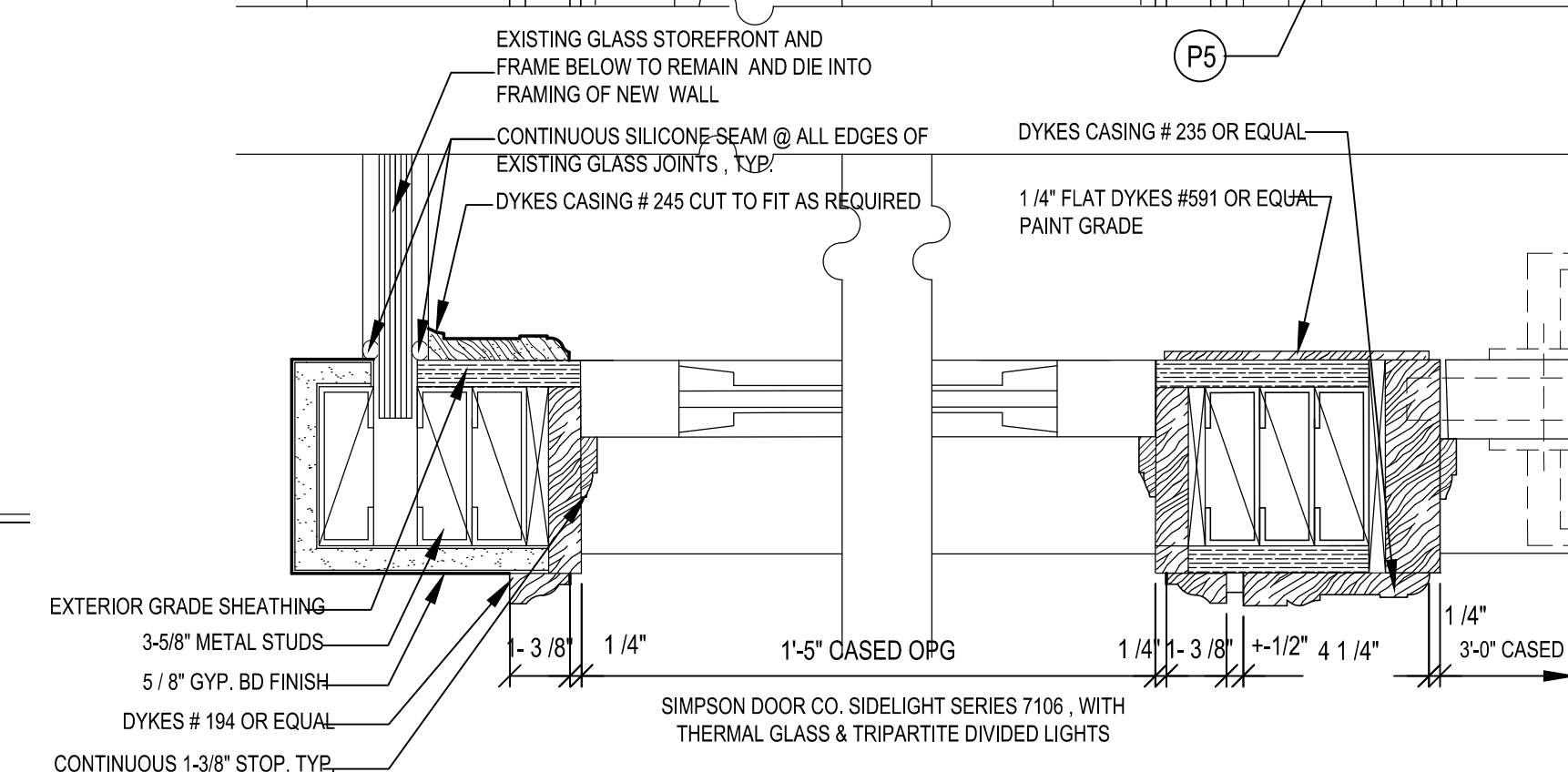

9 JAMB & ELEVATION DETAIL @ NEW ENTRY DOOR & SIDELIGHT
SCALE: 1 1/2"=1'-0"

larson and paul ARCHITECTS

DOUGLAS LARSON, ARCHITECT
RODMAN PAUL, ARCHITECT
118 CHAMBERS ST
4TH FLOOR
NEW YORK, NY 10007

T 212-587-1900
F 212-587-3267

© COPYRIGHT LARSON + PAUL ARCHITECTS

JMcLaughlin - KANSAS CITY
4703 BROADWAY
KANSAS CITY, MISSOURI 64112

DETAILS

JOB NUMBER:	STAMP:
SCALE:	10-10
ISSUE DATE:	AS NOTED
DRAWN BY:	1/24/2013
DRAWING #:	CS

CONSTRUCTION SET

A:2.3
PAGE OF X